

EXHIBIT A

**Site Plan to Accompany Assessor's Parcel Number
and Assessment Limit List for
Santiago GHAD**

C:\Working\ORCA\11519_2\13000_Plan\14174\000\011519-Santiago_APNs-000\14174000000-GHAD-1-PLAT_APN-0119.dwg

EXPLANATION

ALL LOCATIONS ARE APPROXIMATE

305 LOT NUMBER

--- GHAD BOUNDARY

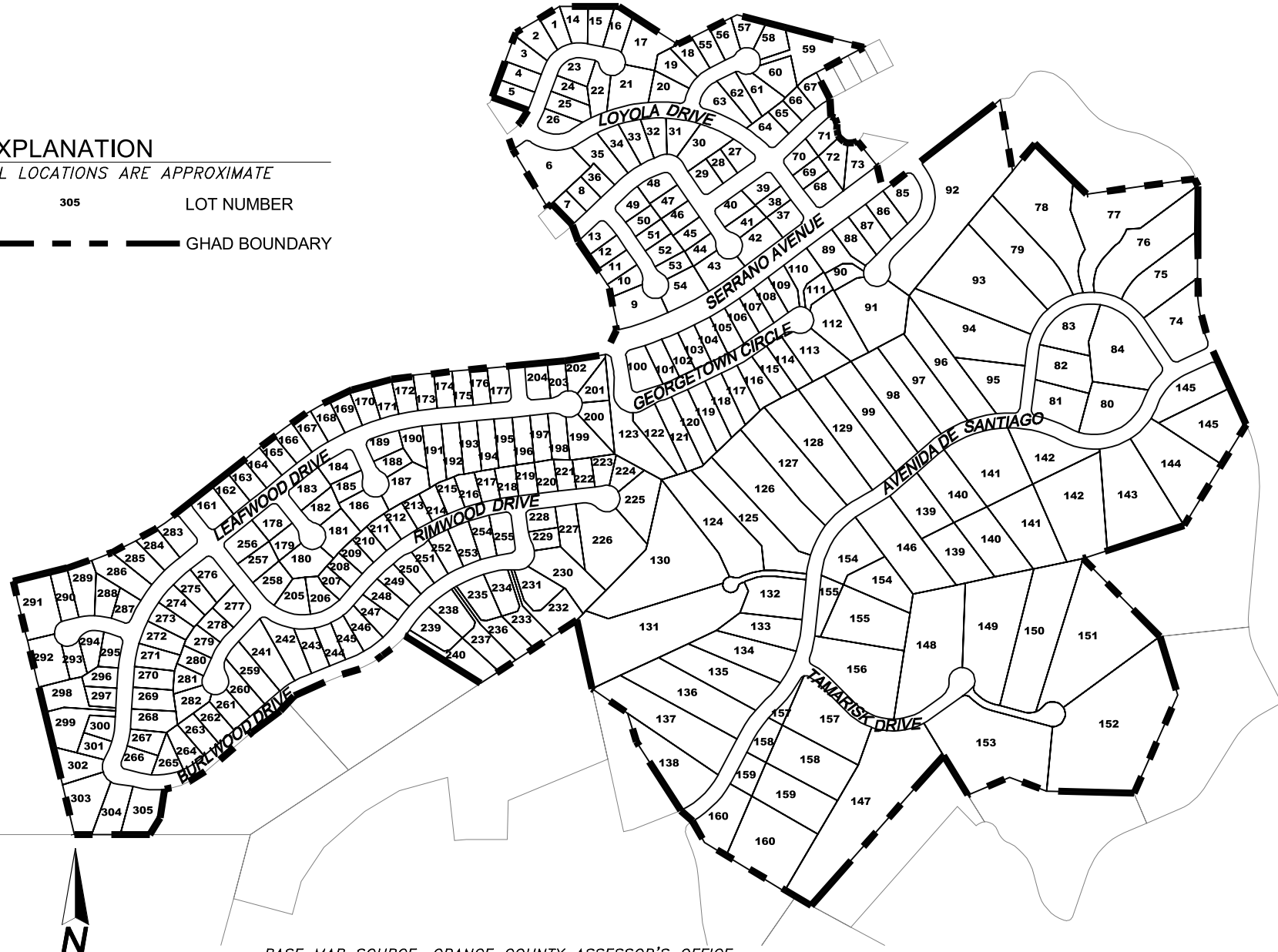

BASE MAP SOURCE: ORANGE COUNTY ASSESSOR'S OFFICE



SITE PLAN TO ACCOMPANY ASSESSOR'S PARCEL NUMBER AND ASSESSMENT LIMIT LIST
SANTIAGO GEOLOGIC HAZARD ABATEMENT DISTRICT
ANAHEIM, CALIFORNIA

PROJECT NO.: 14174.000.000

SCALE: AS SHOWN

DRAWN BY: GLJ

CHECKED BY: EWH

EXHIBIT

A

EXHIBIT B

**Assessor's Parcel Number and Assessment Limit List
for Santiago GHAD**

APN	LOT NUMBER	FY 2025-26 ASSESSMENT	SITUS ADDRESS
365-101-01	1	\$409.38	6841 E KENTUCKY AVE
365-101-02	2	\$458.02	6831 E KENTUCKY AVE
365-101-03	3	\$410.28	6821 E KENTUCKY AVE
365-101-04	4	\$426.69	6811 E KENTUCKY AVE
365-101-05	5	\$417.40	6801 E KENTUCKY AVE
365-102-01	6	\$443.45	6796 E KENTUCKY AVE
365-102-20	7	\$426.96	6825 E SWARTHMORE DR
365-102-21	8	\$405.76	6835 E SWARTHMORE DR
365-103-01	9	\$432.85	993 S VASSAR CIR
365-103-02	10	\$423.40	983 S VASSAR CIR
365-103-03	11	\$399.83	973 S VASSAR CIR
365-103-04	12	\$435.71	963 S VASSAR CIR
365-103-05	13	\$409.00	953 S VASSAR CIR
365-111-01	14	\$427.35	6851 E KENTUCKY AVE
365-111-02	15	\$424.08	6871 E KENTUCKY AVE
365-111-03	16	\$407.34	6881 E KENTUCKY AVE
365-111-04	17	\$449.68	6891 E KENTUCKY AVE
365-111-05	18	\$400.79	6931 E MICHIGAN CIR
365-111-06	19	\$395.38	6911 E MICHIGAN CIR
365-111-07	20	\$429.15	6901 E MICHIGAN CIR
365-111-08	21	\$453.69	6890 E KENTUCKY AVE
365-111-09	22	\$434.88	6880 E KENTUCKY AVE
365-111-10	23	\$427.98	6850 E KENTUCKY AVE
365-111-11	24	\$408.62	6820 E KENTUCKY AVE
365-111-12	25	\$398.00	6810 E KENTUCKY AVE
365-111-13	26	\$409.07	6800 E KENTUCKY AVE
365-112-01	27	\$425.90	6891 E RUTGERS DR
365-112-02	28	\$435.03	6881 E RUTGERS DR
365-112-03	29	\$400.14	6871 E RUTGERS DR
365-112-04	30	\$428.74	934 S LEHIGH DR
365-112-05	31	\$424.16	914 S LEHIGH DR
365-112-06	32	\$409.56	6885 E SWARTHMORE DR
365-112-07	33	\$437.28	6875 E SWARTHMORE DR
365-112-08	34	\$424.81	6865 E SWARTHMORE DR
365-112-09	35	\$446.27	6855 E SWARTHMORE DR
365-112-10	36	\$426.74	6845 E SWARTHMORE DR
365-113-01	37	\$400.91	997 S LOYOLA DR
365-113-02	38	\$407.79	987 S LOYOLA DR
365-113-03	39	\$436.01	977 S LOYOLA DR
365-113-04	40	\$416.79	974 S LEHIGH DR
365-113-05	41	\$422.28	984 S LEHIGH DR
365-113-06	42	\$406.93	994 S LEHIGH DR
365-113-07	43	\$445.02	995 S LEHIGH DR
365-113-08	44	\$421.81	985 S LEHIGH DR
365-113-09	45	\$402.18	975 S LEHIGH DR
365-113-10	46	\$424.04	965 S LEHIGH DR
365-113-11	47	\$425.85	955 S LEHIGH DR
365-113-12	48	\$422.83	945 S LEHIGH DR
365-113-13	49	\$427.43	952 S VASSAR CIR
365-113-14	50	\$435.05	962 S VASSAR CIR
365-113-15	51	\$399.09	972 S VASSAR CIR
365-113-16	52	\$401.99	982 S VASSAR CIR

365-113-17	53	\$407.88	992 S VASSAR CIR
365-113-18	54	\$430.49	998 S VASSAR CIR
365-121-01	55	\$408.93	6941 E MICHIGAN CIR
365-121-02	56	\$426.66	6961 E MICHIGAN CIR
365-121-03	57	\$442.55	6971 E MICHIGAN CIR
365-121-04	58	\$429.15	6981 E MICHIGAN CIR
365-121-05	59	\$439.92	6990 E MICHIGAN CIR
365-121-06	60	\$444.85	6970 E MICHIGAN CIR
365-121-07	61	\$396.00	6960 E MICHIGAN CIR
365-121-08	62	\$410.67	6930 E MICHIGAN CIR
365-121-09	63	\$430.37	6910 E MICHIGAN CIR
365-121-10	64	\$442.56	6901 E RUTGERS DR
365-121-11	65	\$434.58	6909 E RUTGERS DR
365-121-12	66	\$423.73	6915 E RUTGERS DR
365-121-13	67	\$405.87	6923 E RUTGERS DR
365-122-01	68	\$401.06	990 S LOYOLA DR
365-122-02	69	\$408.07	980 S LOYOLA DR
365-122-03	70	\$399.87	970 S LOYOLA DR
365-122-04	71	\$442.26	971 S SCRIPPS CIR
365-122-05	72	\$428.72	981 S SCRIPPS CIR
365-122-06	73	\$437.74	991 S SCRIPPS CIR
365-201-01	74	\$1,355.18	6991 E VIA EL EST
365-201-02	75	\$1,289.18	6985 E VIA EL EST
365-201-03	76	\$1,272.20	6981 E VIA EL EST
365-201-04	77	\$1,300.83	6975 E VIA EL EST
365-201-06	78	\$1,285.78	6971 E VIA EL EST
365-201-07	79	\$1,267.77	6965 E VIA EL EST
365-202-01	80	\$1,334.89	6975 E AVENIDA DE SANTIAGO
365-202-02	81	\$1,305.11	6950 E VIA EL EST
365-202-03	82	\$1,287.46	6960 E VIA EL EST
365-202-04	83	\$1,246.91	6970 E VIA EL EST
365-202-05	84	\$1,334.88	6990 E VIA EL EST
365-211-01	85	\$1,211.70	6991 E WILLIAMS CIR
365-211-02	86	\$1,214.75	6971 E WILLIAMS CIR
365-211-03	87	\$1,229.10	6951 E WILLIAMS CIR
365-211-04	88	\$1,213.51	6931 E WILLIAMS CIR
365-211-05	89	\$2,390.54	6921 E WILLIAMS CIR
365-211-06	90	\$2,403.76	6911 E WILLIAMS CIR
365-211-07	91	\$2,408.00	6901 E WILLIAMS CIR
365-211-08	92	\$1,248.96	6950 E WILLIAMS CIR
365-211-09	93	\$1,387.23	6961 E VIA EL EST
365-211-10	94	\$1,334.52	6955 E VIA EL EST
365-211-11	95	\$1,389.89	6951 E VIA EL EST
365-211-12	96	\$2,470.48	6949 E AVENIDA DE SANTIAGO
365-211-13	97	\$2,434.96	6943 E AVENIDA DE SANTIAGO
365-211-14	98	\$2,435.68	6937 E AVENIDA DE SANTIAGO
365-211-15	99	\$2,457.86	6931 E AVENIDA DE SANTIAGO
365-221-01	100	\$2,407.77	6807 E GEORGETOWN CIR
365-221-02	101	\$2,404.89	6815 E GEORGETOWN CIR
365-221-03	102	\$2,384.96	6823 E GEORGETOWN CIR
365-221-04	103	\$2,394.74	6831 E GEORGETOWN CIR
365-221-05	104	\$2,404.76	6839 E GEORGETOWN CIR
365-221-06	105	\$2,389.30	6849 E GEORGETOWN CIR
365-221-07	106	\$2,404.68	6857 E GEORGETOWN CIR

DRAFT

365-221-08	107	\$2,404.58	6865 E GEORGETOWN CIR
365-221-09	108	\$2,388.99	6873 E GEORGETOWN CIR
365-221-10	109	\$2,402.08	6881 E GEORGETOWN CIR
365-221-11	110	\$2,389.27	6889 E GEORGETOWN CIR
365-221-12	111	\$2,388.25	6895 E GEORGETOWN CIR
365-221-13	112	\$2,383.01	6890 E GEORGETOWN CIR
365-221-14	113	\$2,396.50	6872 E GEORGETOWN CIR
365-221-15	114	\$2,371.25	6864 E GEORGETOWN CIR
365-221-16	115	\$2,366.69	6856 E GEORGETOWN CIR
365-221-17	116	\$2,393.03	6848 E GEORGETOWN CIR
365-221-18	117	\$2,391.36	6840 E GEORGETOWN CIR
365-221-19	118	\$2,410.68	6832 E GEORGETOWN CIR
365-221-20	119	\$2,394.85	6824 E GEORGETOWN CIR
365-221-21	120	\$2,373.81	6816 E GEORGETOWN CIR
365-221-22	121	\$2,404.10	6808 E GEORGETOWN CIR
365-221-23	122	\$2,394.64	6800 E GEORGETOWN CIR
365-221-24	123	\$2,370.76	NO ADDRESS
365-221-25	124	\$2,502.99	6899 E AVENIDA DE SANTIAGO
365-221-26	125	\$2,472.77	6901 E AVENIDA DE SANTIAGO
365-221-27	126	\$2,542.33	6907 E AVENIDA DE SANTIAGO
365-221-28	127	\$2,465.96	6913 E AVENIDA DE SANTIAGO
365-221-29	128	\$2,439.12	6919 E AVENIDA DE SANTIAGO
365-221-30	129	\$2,464.13	6925 E AVENIDA DE SANTIAGO
365-231-01	130	\$2,476.92	6891 E AVENIDA DE SANTIAGO
365-231-02	131	\$2,514.30	6881 E AVENIDA DE SANTIAGO
365-231-03	132	\$2,440.51	6871 E AVENIDA DE SANTIAGO
365-231-04	133	\$2,498.37	6861 E AVENIDA DE SANTIAGO
365-231-05	134	\$2,489.15	6851 E AVENIDA DE SANTIAGO
365-231-06	135	\$2,499.05	6841 E AVENIDA DE SANTIAGO
365-231-07	136	\$2,455.47	6831 E AVENIDA DE SANTIAGO
365-231-08	137	\$1,331.32	6821 E AVENIDA DE SANTIAGO
365-231-09	138	\$1,337.63	6811 E AVENIDA DE SANTIAGO
365-401-04	139	\$2,533.49	6930 E AVENIDA DE SANTIAGO
365-401-05	140	\$1,288.89	6940 E AVENIDA DE SANTIAGO
365-401-08	141	\$1,362.98	6950 E AVENIDA DE SANTIAGO
365-401-09	142	\$1,324.64	6960 E AVENIDA DE SANTIAGO
365-401-11	143	\$1,340.50	6970 E AVENIDA DE SANTIAGO
365-401-12	144	\$1,368.66	6980 E AVENIDA DE SANTIAGO
365-401-14	145	\$1,272.53	6990 E AVENIDA DE SANTIAGO
365-401-16	146	\$2,512.03	6920 E AVENIDA DE SANTIAGO
365-431-01	147	\$1,550.25	1125 S TAMARISK DR
365-441-01	148	\$1,345.75	1130 S TAMARISK DR
365-441-02	149	\$1,342.84	1150 S TAMARISK DR
365-441-03	150	\$1,352.59	1160 S TAMARISK DR
365-441-04	151	\$1,412.27	1180 S TAMARISK DR
365-441-05	152	\$1,417.55	1190 S TAMARISK DR
365-441-06	153	\$1,389.22	1145 S TAMARISK DR
365-451-01	154	\$2,543.16	6912 E AVENIDA DE SANTIAGO
365-451-04	155	\$2,517.10	6906 E AVENIDA DE SANTIAGO
365-451-05	156	\$1,353.38	1110 S TAMARISK DR
365-451-06	157	\$1,328.99	6860 E AVENIDA DE SANTIAGO
365-451-08	158	\$1,265.85	6840 E AVENIDA DE SANTIAGO
365-451-10	159	\$1,355.28	6820 E AVENIDA DE SANTIAGO
365-451-12	160	\$1,357.48	6810 E AVENIDA DE SANTIAGO

368-021-01	161	\$410.50	6701 E LEAFWOOD DR
368-021-02	162	\$417.96	6705 E LEAFWOOD DR
368-021-03	163	\$419.58	6709 E LEAFWOOD DR
368-021-04	164	\$408.22	6713 E LEAFWOOD DR
368-021-05	165	\$417.43	6717 E LEAFWOOD DR
368-021-06	166	\$419.52	6721 E LEAFWOOD DR
368-021-07	167	\$426.78	6725 E LEAFWOOD DR
368-021-08	168	\$430.81	6729 E LEAFWOOD DR
368-021-09	169	\$430.87	6733 E LEAFWOOD DR
368-021-10	170	\$426.81	6737 E LEAFWOOD DR
368-021-11	171	\$429.14	6741 E LEAFWOOD DR
368-021-12	172	\$408.93	6745 E LEAFWOOD DR
368-021-13	173	\$430.76	6749 E LEAFWOOD DR
368-021-14	174	\$423.98	6753 E LEAFWOOD DR
368-021-15	175	\$417.14	6757 E LEAFWOOD DR
368-021-16	176	\$436.03	6761 E LEAFWOOD DR
368-021-17	177	\$429.83	6765 E LEAFWOOD DR
368-022-01	178	\$409.03	1041 S PINE CANYO CIR
368-022-02	179	\$426.16	1051 S PINE CANYO CIR
368-022-03	180	\$431.31	1061 S PINE CANYO CIR
368-022-04	181	\$429.71	1060 S PINE CANYO CIR
368-022-05	182	\$431.32	1050 S PINE CANYO CIR
368-022-06	183	\$432.48	1040 S PINE CANYO CIR
368-022-07	184	\$431.79	1041 S FALLING LE CIR
368-022-08	185	\$416.92	1051 S FALLING LE CIR
368-022-09	186	\$434.02	1061 S FALLING LE CIR
368-022-10	187	\$435.78	1060 S FALLING LE CIR
368-022-11	188	\$425.58	1050 S FALLING LE CIR
368-022-12	189	\$410.03	1040 S FALLING LE CIR
368-022-13	190	\$426.95	6746 E LEAFWOOD DR
368-022-14	191	\$433.70	6750 E LEAFWOOD DR
368-022-15	192	\$428.65	6754 E LEAFWOOD DR
368-022-16	193	\$409.80	6758 E LEAFWOOD DR
368-022-17	194	\$432.14	6762 E LEAFWOOD DR
368-022-18	195	\$431.98	6768 E LEAFWOOD DR
368-022-19	196	\$418.83	6774 E LEAFWOOD DR
368-022-20	197	\$418.82	6780 E LEAFWOOD DR
368-022-21	198	\$427.47	6786 E LEAFWOOD DR
368-022-22	199	\$2,398.19	6792 E LEAFWOOD DR
368-022-23	200	\$2,411.95	6798 E LEAFWOOD DR
368-022-24	201	\$1,193.94	6799 E LEAFWOOD DR
368-022-25	202	\$418.99	6793 E LEAFWOOD DR
368-022-26	203	\$416.81	6787 E LEAFWOOD DR
368-022-27	204	\$409.11	6781 E LEAFWOOD DR
368-031-01	205	\$434.39	1022 S RIMWOOD DR
368-031-02	206	\$408.58	1026 S RIMWOOD DR
368-031-03	207	\$416.18	1030 S RIMWOOD DR
368-031-04	208	\$425.43	1034 S RIMWOOD DR
368-031-05	209	\$425.37	1038 S RIMWOOD DR
368-031-06	210	\$416.67	1042 S RIMWOOD DR
368-031-07	211	\$407.63	1046 S RIMWOOD DR
368-031-08	212	\$430.69	1050 S RIMWOOD DR
368-031-09	213	\$425.34	1054 S RIMWOOD DR
368-031-10	214	\$425.32	1058 S RIMWOOD DR

DRAFT

368-031-11	215	\$430.01	1062 S RIMWOOD DR
368-031-12	216	\$407.17	1066 S RIMWOOD DR
368-031-13	217	\$442.13	1070 S RIMWOOD DR
368-031-14	218	\$407.40	1074 S RIMWOOD DR
368-031-15	219	\$429.84	1078 S RIMWOOD DR
368-031-16	220	\$430.02	1082 S RIMWOOD DR
368-031-17	221	\$2,379.08	1086 S RIMWOOD DR
368-031-18	222	\$2,385.68	1090 S RIMWOOD DR
368-031-19	223	\$2,392.32	1094 S RIMWOOD DR
368-031-20	224	\$2,392.75	1098 S RIMWOOD DR
368-031-21	225	\$2,398.65	1099 S RIMWOOD DR
368-031-22	226	\$2,417.91	1093 S RIMWOOD DR
368-031-23	227	\$2,374.02	1087 S RIMWOOD DR
368-031-24	228	\$417.21	1099 S BURLWOOD DR
368-031-25	229	\$2,387.82	1097 S BURLWOOD DR
368-031-26	230	\$2,405.48	1095 S BURLWOOD DR
368-031-27	231	\$2,408.64	1093 S BURLWOOD DR
368-031-28	232	\$2,400.17	1091 S BURLWOOD DR
368-031-29	233	\$429.35	1089 S BURLWOOD DR
368-031-30	234	\$419.93	1085 S BURLWOOD DR
368-031-31	235	\$433.87	1081 S BURLWOOD DR
368-031-32	236	\$434.40	1077 S BURLWOOD DR
368-031-33	237	\$434.69	1075 S BURLWOOD DR
368-031-34	238	\$411.30	1071 S BURLWOOD DR
368-031-35	239	\$434.32	1063 S BURLWOOD DR
368-031-36	240	\$437.28	1059 S BURLWOOD DR
368-032-01	241	\$435.32	1036 S BURLWOOD DR
368-032-02	242	\$422.70	1040 S BURLWOOD DR
368-032-03	243	\$418.99	1044 S BURLWOOD DR
368-032-04	244	\$417.50	1048 S BURLWOOD DR
368-032-05	245	\$426.52	1052 S BURLWOOD DR
368-032-06	246	\$431.51	1056 S BURLWOOD DR
368-032-07	247	\$409.06	1060 S BURLWOOD DR
368-032-08	248	\$418.80	1064 S BURLWOOD DR
368-032-09	249	\$431.30	1068 S BURLWOOD DR
368-032-10	250	\$408.88	1072 S BURLWOOD DR
368-032-11	251	\$426.63	1076 S BURLWOOD DR
368-032-12	252	\$431.27	1080 S BURLWOOD DR
368-032-13	253	\$409.16	1084 S BURLWOOD DR
368-032-14	254	\$431.28	1088 S BURLWOOD DR
368-032-15	255	\$427.71	1090 S BURLWOOD DR
368-041-01	256	\$429.03	1010 S RIMWOOD DR
368-041-02	257	\$409.20	1014 S RIMWOOD DR
368-041-03	258	\$426.12	1018 S RIMWOOD DR
368-042-01	259	\$435.17	1032 S BURLWOOD DR
368-042-02	260	\$428.42	1028 S BURLWOOD DR
368-042-03	261	\$408.91	1024 S BURLWOOD DR
368-042-04	262	\$431.21	1020 S BURLWOOD DR
368-042-05	263	\$435.94	1016 S BURLWOOD DR
368-042-06	264	\$431.34	1012 S BURLWOOD DR
368-042-07	265	\$431.05	1008 S BURLWOOD DR
368-042-08	266	\$426.61	6608 E LEAFWOOD DR
368-042-09	267	\$417.53	6616 E LEAFWOOD DR
368-042-10	268	\$433.95	6624 E LEAFWOOD DR

DRAFT

368-042-11	269	\$432.24	6632 E LEAFWOOD DR
368-042-12	270	\$445.45	6640 E LEAFWOOD DR
368-042-13	271	\$431.79	6648 E LEAFWOOD DR
368-042-14	272	\$409.48	6656 E LEAFWOOD DR
368-042-15	273	\$427.29	6664 E LEAFWOOD DR
368-042-16	274	\$431.99	6672 E LEAFWOOD DR
368-042-17	275	\$427.94	6680 E LEAFWOOD DR
368-042-18	276	\$420.09	6690 E LEAFWOOD DR
368-042-19	277	\$420.31	6691 E SMOKEWOOD CIR
368-042-20	278	\$417.08	6681 E SMOKEWOOD CIR
368-042-21	279	\$416.99	6661 E SMOKEWOOD CIR
368-042-22	280	\$425.60	6651 E SMOKEWOOD CIR
368-042-23	281	\$425.65	6631 E SMOKEWOOD CIR
368-042-24	282	\$431.61	6621 E SMOKEWOOD CIR
368-043-01	283	\$428.17	6691 E LEAFWOOD DR
368-043-02	284	\$409.33	6683 E LEAFWOOD DR
368-043-03	285	\$433.13	6675 E LEAFWOOD DR
368-043-04	286	\$435.40	6667 E LEAFWOOD DR
368-043-05	287	\$407.44	1024 S ASPENWOOD CIR
368-043-06	288	\$431.38	1018 S ASPENWOOD CIR
368-043-07	289	\$434.57	1012 S ASPENWOOD CIR
368-043-08	290	\$429.46	1006 S ASPENWOOD CIR
368-043-09	291	\$442.99	1000 S ASPENWOOD CIR
368-043-10	292	\$435.36	1001 S ASPENWOOD CIR
368-043-11	293	\$416.80	1007 S ASPENWOOD CIR
368-043-12	294	\$430.81	1015 S ASPENWOOD CIR
368-043-13	295	\$433.39	1021 S ASPENWOOD CIR
368-043-14	296	\$426.02	6639 E LEAFWOOD DR
368-043-15	297	\$425.63	6631 E LEAFWOOD DR
368-043-16	298	\$435.63	6625 E LEAFWOOD DR
368-043-17	299	\$437.97	6623 E LEAFWOOD DR
368-043-18	300	\$416.88	6619 E LEAFWOOD DR
368-043-19	301	\$416.89	6609 E LEAFWOOD DR
368-043-20	302	\$440.05	6601 E LEAFWOOD DR
368-043-21	303	\$436.40	1001 S BURLWOOD DR
368-043-22	304	\$422.52	1003 S BURLWOOD DR
368-043-23	305	\$415.02	1005 S BURLWOOD DR
CITY STREET	STREET	\$2,334.48	ASPENWOOD CIR
CITY STREET	STREET	\$2,334.48	PINE CANYON CIR
CITY STREET	STREET	\$2,334.48	FALLING LEAF CIR
CITY STREET	STREET	\$2,334.48	SMOKEWOOD CIR
CITY STREET	STREET	\$5,252.59	RIMWOOD DR
CITY STREET	STREET	\$2,334.48	BURLWOOD DR
CITY STREET	STREET	\$2,334.48	LEAFWOOD DR
CITY STREET	STREET	\$2,334.48	SERRANO AVE
CITY STREET	STREET	\$2,334.48	LOYOLA DR #1
CITY STREET	STREET	\$2,334.48	LOYOLA DR #2
CITY STREET	STREET	\$2,334.48	KENTUCKY AVE
CITY STREET	STREET	\$2,334.48	MICHIGAN CIR
CITY STREET	STREET	\$2,334.48	VASSAR CIR
CITY STREET	STREET	\$2,334.48	SWARTHMORE
CITY STREET	STREET	\$2,334.48	RUTGERS DR
CITY STREET	STREET	\$5,252.59	GEORGETOWN CIR
CITY STREET	STREET	\$3,501.73	WILLIAMS CIR

DRAFT

CITY STREET	STREET	\$3,501.73	TAMARISK DR
CITY STREET	STREET	\$3,501.73	VIA EL ESTRIBO
CITY STREET	STREET	\$3,501.73	AVENIDA DE SANTIAGO
CITY STREET	STREET	\$5,252.59	AVENIDA DE SANTIAGO
Total:		\$349,679	