

**EXHIBIT A**

**Site Plan to Accompany Assessor's Parcel Number  
and Assessment Limit List for  
Santiago GHAD**

C:\Working\ORCA\IN22\_0wg\_13000\_Plan\14174.000\011519-Santiago\_APNs-000\14174000000-GHAD-1-PLAT\_APN-0119.dwg

### EXPLANATION

ALL LOCATIONS ARE APPROXIMATE

305 LOT NUMBER

--- GHAD BOUNDARY

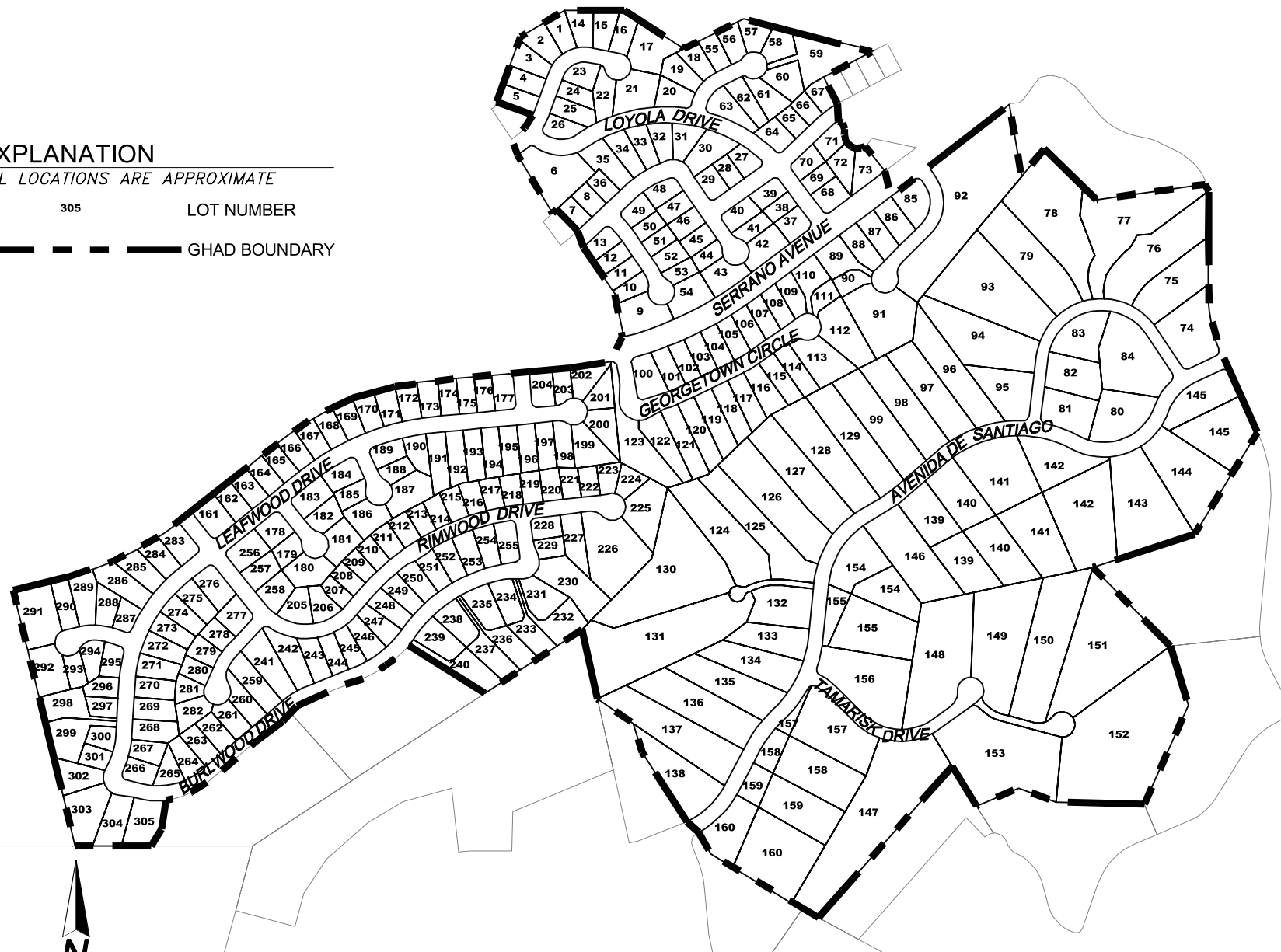

BASE MAP SOURCE: ORANGE COUNTY ASSESSOR'S OFFICE



SITE PLAN TO ACCOMPANY ASSESSOR'S PARCEL NUMBER AND ASSESSMENT LIMIT LIST  
SANTIAGO GEOLOGIC HAZARD ABATEMENT DISTRICT  
ANAHEIM, CALIFORNIA

PROJECT NO.: 14174.000.000

SCALE: AS SHOWN

DRAWN BY: GLJ

CHECKED BY: EWH

EXHIBIT

**A**

**EXHIBIT B**

**Assessor's Parcel Number and Assessment Limit List  
for Santiago GHAD**

			TOTAL ASSESSMENT
			\$ 306,800.00
			ASSESSMENT PER PARCEL
<b>APN</b>	<b>Lot No.</b>	<b>Site Address</b>	<b>2023</b>
CITY STREET	STREET	ASPENWOOD	\$ 1,463.02
CITY STREET	STREET	PINE CANYON	\$ 1,463.02
CITY STREET	STREET	FALLING LEAF	\$ 1,463.02
CITY STREET	STREET	SMOKEWOOD	\$ 1,463.02
CITY STREET	STREET	RIMWOOD	\$ 3,291.78
CITY STREET	STREET	BURLWOOD	\$ 1,463.02
CITY STREET	STREET	LEAFWOOD	\$ 1,463.02
CITY STREET	STREET	SERRANO	\$ 1,463.02
CITY STREET	STREET	LOYOLA #1	\$ 1,463.02
CITY STREET	STREET	LOYOLA #2	\$ 1,463.02
CITY STREET	STREET	KENTUCKY	\$ 1,463.02
CITY STREET	STREET	MICHIGAN	\$ 1,463.02
CITY STREET	STREET	VASSAR	\$ 1,463.02
CITY STREET	STREET	SWARTHMORE/LEHIGH	\$ 1,463.02
CITY STREET	STREET	RUTGERS	\$ 1,463.02
CITY STREET	STREET	GEORGETOWN	\$ 3,291.78
CITY STREET	STREET	WILLIAMS	\$ 2,194.52
CITY STREET	STREET	TAMARISK	\$ 2,194.52
CITY STREET	STREET	VIA EL ESTRIBO	\$ 2,194.52
CITY STREET	STREET	AVENIDA DE SANTIAGO #1	\$ 2,194.52
CITY STREET	STREET	AVENIDA DE SANTIAGO #2	\$ 3,291.78
365-101-01	1	6841 E KENTUCKY AVE	\$ 381.49
365-101-02	2	6831 E KENTUCKY AVE	\$ 426.82
365-101-03	3	6821 E KENTUCKY AVE	\$ 382.33
365-101-04	4	6811 E KENTUCKY AVE	\$ 397.62
365-101-05	5	6801 E KENTUCKY AVE	\$ 388.97
365-102-01	6	6796 E KENTUCKY AVE	\$ 413.24
365-102-20	7	6825 E SWARTHMORE DR	\$ 397.88
365-102-21	8	6835 E SWARTHMORE DR	\$ 378.12
365-103-01	9	993 S VASSAR CIR	\$ 403.37
365-103-02	10	983 S VASSAR CIR	\$ 394.55
365-103-03	11	973 S VASSAR CIR	\$ 372.59
365-103-04	12	963 S VASSAR CIR	\$ 406.03
365-103-05	13	953 S VASSAR CIR	\$ 381.14
365-111-01	14	6851 E KENTUCKY AVE	\$ 398.24
365-111-02	15	6871 E KENTUCKY AVE	\$ 395.19
365-111-03	16	6881 E KENTUCKY AVE	\$ 379.59
365-111-04	17	6891 E KENTUCKY AVE	\$ 419.05
365-111-05	18	6931 E MICHIGAN CIR	\$ 373.49
365-111-06	19	6911 E MICHIGAN CIR	\$ 368.44
365-111-07	20	6901 E MICHIGAN CIR	\$ 399.92
365-111-08	21	6890 E KENTUCKY AVE	\$ 422.78
365-111-09	22	6880 E KENTUCKY AVE	\$ 405.25
365-111-10	23	6850 E KENTUCKY AVE	\$ 398.82
365-111-11	24	6820 E KENTUCKY AVE	\$ 380.79

			ASSESSMENT PER PARCEL
APN	Lot No.	Site Address	2023
365-111-12	25	6810 E KENTUCKY AVE	\$ 370.89
365-111-13	26	6800 E KENTUCKY AVE	\$ 381.21
365-112-01	27	6891 E RUTGERS DR	\$ 396.89
365-112-02	28	6881 E RUTGERS DR	\$ 405.40
365-112-03	29	6871 E RUTGERS DR	\$ 372.88
365-112-04	30	934 S LEHIGH DR	\$ 399.53
365-112-05	31	914 S LEHIGH DR	\$ 395.27
365-112-06	32	6885 E SWARTHMORE DR	\$ 381.66
365-112-07	33	6875 E SWARTHMORE DR	\$ 407.49
365-112-08	34	6865 E SWARTHMORE DR	\$ 395.87
365-112-09	35	6855 E SWARTHMORE DR	\$ 415.86
365-112-10	36	6845 E SWARTHMORE DR	\$ 397.66
365-113-01	37	997 S LOYOLA DR	\$ 373.60
365-113-02	38	987 S LOYOLA DR	\$ 380.01
365-113-03	39	977 S LOYOLA DR	\$ 406.30
365-113-04	40	974 S LEHIGH DR	\$ 388.40
365-113-05	41	984 S LEHIGH DR	\$ 393.51
365-113-06	42	994 S LEHIGH DR	\$ 379.21
365-113-07	43	995 S LEHIGH DR	\$ 414.71
365-113-08	44	985 S LEHIGH DR	\$ 393.07
365-113-09	45	975 S LEHIGH DR	\$ 374.78
365-113-10	46	965 S LEHIGH DR	\$ 395.15
365-113-11	47	955 S LEHIGH DR	\$ 396.84
365-113-12	48	945 S LEHIGH DR	\$ 394.03
365-113-13	49	952 S VASSAR CIR	\$ 398.31
365-113-14	50	962 S VASSAR CIR	\$ 405.41
365-113-15	51	972 S VASSAR CIR	\$ 371.90
365-113-16	52	982 S VASSAR CIR	\$ 374.60
365-113-17	53	992 S VASSAR CIR	\$ 380.10
365-113-18	54	998 S VASSAR CIR	\$ 401.16
365-121-01	55	6941 E MICHIGAN CIR	\$ 381.07
365-121-02	56	6961 E MICHIGAN CIR	\$ 397.59
365-121-03	57	6971 E MICHIGAN CIR	\$ 412.40
365-121-04	58	6981 E MICHIGAN CIR	\$ 399.92
365-121-05	59	6990 E MICHIGAN CIR	\$ 409.95
365-121-06	60	6970 E MICHIGAN CIR	\$ 414.54
365-121-07	61	6960 E MICHIGAN CIR	\$ 369.03
365-121-08	62	6930 E MICHIGAN CIR	\$ 382.70
365-121-09	63	6910 E MICHIGAN CIR	\$ 401.05
365-121-10	64	6901 E RUTGERS DR	\$ 412.41
365-121-11	65	6909 E RUTGERS DR	\$ 404.97
365-121-12	66	6915 E RUTGERS DR	\$ 394.86
365-121-13	67	6923 E RUTGERS DR	\$ 378.22
365-122-01	68	990 S LOYOLA DR	\$ 373.74
365-122-02	69	980 S LOYOLA DR	\$ 380.27
365-122-03	70	970 S LOYOLA DR	\$ 372.63
365-122-04	71	971 S SCRIPPS CIR	\$ 412.13
365-122-05	72	981 S SCRIPPS CIR	\$ 399.51
365-122-06	73	991 S SCRIPPS CIR	\$ 407.92
365-201-01	74	6991 E VIA EL ESTRIBO	\$ 1,262.86

			ASSESSMENT PER PARCEL
APN	Lot No.	Site Address	2023
365-201-02	75	6985 E VIA EL ESTRIBO	\$ 1,201.35
365-201-03	76	6981 E VIA EL ESTRIBO	\$ 1,185.54
365-201-04	77	6975 E VIA EL ESTRIBO	\$ 1,212.22
365-201-06	78	6971 E VIA EL ESTRIBO	\$ 1,198.19
365-201-07	79	6965 E VIA EL ESTRIBO	\$ 1,181.40
365-202-01	80	6975 E AVENIDA DE SANTIAGO	\$ 1,243.95
365-202-02	81	6950 E VIA EL ESTRIBO	\$ 1,216.20
365-202-03	82	6960 E VIA EL ESTRIBO	\$ 1,199.76
365-202-04	83	6970 E VIA EL ESTRIBO	\$ 1,161.97
365-202-05	84	6990 E VIA EL ESTRIBO	\$ 1,243.94
365-211-01	85	6991 E WILLIAMS CIR	\$ 1,129.15
365-211-02	86	6971 E WILLIAMS CIR	\$ 1,132.00
365-211-03	87	6951 E WILLIAMS CIR	\$ 1,145.37
365-211-04	88	6931 E WILLIAMS CIR	\$ 1,130.85
365-211-05	89	6921 E WILLIAMS CIR	\$ 2,227.69
365-211-06	90	6911 E WILLIAMS CIR	\$ 2,240.00
365-211-07	91	6901 E WILLIAMS CIR	\$ 2,243.96
365-211-08	92	6950 E WILLIAMS CIR	\$ 1,163.88
365-211-09	93	6961 E VIA EL ESTRIBO	\$ 1,292.72
365-211-10	94	6955 E VIA EL ESTRIBO	\$ 1,243.61
365-211-11	95	6951 E VIA EL ESTRIBO	\$ 1,295.21
365-211-12	96	6949 E AVENIDA DE SANTIAGO	\$ 2,302.18
365-211-13	97	6943 E AVENIDA DE SANTIAGO	\$ 2,269.08
365-211-14	98	6937 E AVENIDA DE SANTIAGO	\$ 2,269.75
365-211-15	99	6931 E AVENIDA DE SANTIAGO	\$ 2,290.42
365-221-01	100	6807 E GEORGETOWN CIR	\$ 2,243.74
365-221-02	101	6815 E GEORGETOWN CIR	\$ 2,241.06
365-221-03	102	6823 E GEORGETOWN CIR	\$ 2,222.49
365-221-04	103	6831 E GEORGETOWN CIR	\$ 2,231.60
365-221-05	104	6839 E GEORGETOWN CIR	\$ 2,240.94
365-221-06	105	6849 E GEORGETOWN CIR	\$ 2,226.53
365-221-07	106	6857 E GEORGETOWN CIR	\$ 2,240.87
365-221-08	107	6865 E GEORGETOWN CIR	\$ 2,240.78
365-221-09	108	6873 E GEORGETOWN CIR	\$ 2,226.24
365-221-10	109	6881 E GEORGETOWN CIR	\$ 2,238.44
365-221-11	110	6889 E GEORGETOWN CIR	\$ 2,226.51
365-221-12	111	6895 E GEORGETOWN CIR	\$ 2,225.56
365-221-13	112	6890 E GEORGETOWN CIR	\$ 2,220.68
365-221-14	113	6872 E GEORGETOWN CIR	\$ 2,233.24
365-221-15	114	6864 E GEORGETOWN CIR	\$ 2,209.71
365-221-16	115	6856 E GEORGETOWN CIR	\$ 2,205.46
365-221-17	116	6848 E GEORGETOWN CIR	\$ 2,230.01
365-221-18	117	6840 E GEORGETOWN CIR	\$ 2,228.46
365-221-19	118	6832 E GEORGETOWN CIR	\$ 2,246.45
365-221-20	119	6824 E GEORGETOWN CIR	\$ 2,231.70
365-221-21	120	6816 E GEORGETOWN CIR	\$ 2,212.10
365-221-22	121	6808 E GEORGETOWN CIR	\$ 2,240.33
365-221-23	122	6800 E GEORGETOWN CIR	\$ 2,231.51
365-221-24	123	NO ADDRESS	\$ 2,209.26
365-221-25	124	6899 E AVENIDA DE SANTIAGO	\$ 2,332.47

			ASSESSMENT PER PARCEL
APN	Lot No.	Site Address	2023
365-221-26	125	6901 E AVENIDA DE SANTIAGO	\$ 2,304.31
365-221-27	126	6907 E AVENIDA DE SANTIAGO	\$ 2,369.14
365-221-28	127	6913 E AVENIDA DE SANTIAGO	\$ 2,297.97
365-221-29	128	6919 E AVENIDA DE SANTIAGO	\$ 2,272.95
365-221-30	129	6925 E AVENIDA DE SANTIAGO	\$ 2,296.27
365-231-01	130	6891 E AVENIDA DE SANTIAGO	\$ 2,308.18
365-231-02	131	6881 E AVENIDA DE SANTIAGO	\$ 2,343.02
365-231-03	132	6871 E AVENIDA DE SANTIAGO	\$ 2,274.25
365-231-04	133	6861 E AVENIDA DE SANTIAGO	\$ 2,328.17
365-231-05	134	6851 E AVENIDA DE SANTIAGO	\$ 2,319.58
365-231-06	135	6841 E AVENIDA DE SANTIAGO	\$ 2,328.80
365-231-07	136	6831 E AVENIDA DE SANTIAGO	\$ 2,288.20
365-231-08	137	6821 E AVENIDA DE SANTIAGO	\$ 1,240.63
365-231-09	138	6811 E AVENIDA DE SANTIAGO	\$ 1,246.51
365-401-03; -04	139	6930 E AVE DE SANTIAGO	\$ 2,360.90
365-401-05; -06	140	6940 E AVENIDA DE SANTIAGO	\$ 1,201.09
365-401-07; -08	141	6950 E AVE DE SANTIAGO	\$ 1,270.13
365-401-09; -10	142	6960 E AVENIDA DE SANTIAGO	\$ 1,234.40
365-401-11	143	6970 E AVE DE SANTIAGO	\$ 1,249.18
365-401-12	144	6980 E AVENIDA DE SANTIAGO	\$ 1,275.42
365-401-13; -14	145	6990 E AVE DE SANTIAGO	\$ 1,185.84
365-401-16	146	6920 E AVENIDA DE SANTIAGO	\$ 2,340.90
365-431-01	147	1125 S TAMARISK DR	\$ 1,444.64
365-441-01	148	1130 S TAMARISK DR	\$ 1,254.07
365-441-02	149	1150 S TAMARISK DR	\$ 1,251.36
365-441-03	150	1160 S TAMARISK DR	\$ 1,260.45
365-441-04	151	1180 S TAMARISK DR	\$ 1,316.06
365-441-05	152	1190 S TAMARISK DR	\$ 1,320.98
365-441-06	153	1145 S TAMARISK DR	\$ 1,294.58
365-451-01; -02	154	6912 E AVENIDA DE SANTIAGO	\$ 2,369.91
365-451-03; -04	155	6906 E AVE DE SANTIAGO	\$ 2,345.63
365-451-05	156	1110 S TAMARISK DR	\$ 1,261.19
365-451-06; -07	157	6860 E AVE DE SANTIAGO	\$ 1,238.45
365-451-08; -09	158	6840 E AVE DE SANTIAGO	\$ 1,179.61
365-451-10; -11	159	6820 E AVE DE SANTIAGO	\$ 1,262.96
365-451-12; -13	160	6810 E AVE DE SANTIAGO	\$ 1,265.00
368-021-01	161	6701 E LEAFWOOD DR	\$ 382.53
368-021-02	162	6705 E LEAFWOOD DR	\$ 389.49
368-021-03	163	6709 E LEAFWOOD DR	\$ 390.99
368-021-04	164	6713 E LEAFWOOD DR	\$ 380.41
368-021-05	165	6717 E LEAFWOOD DR	\$ 389.00
368-021-06	166	6721 E LEAFWOOD DR	\$ 390.94
368-021-07	167	6725 E LEAFWOOD DR	\$ 397.71
368-021-08	168	6729 E LEAFWOOD DR	\$ 401.46
368-021-09	169	6733 E LEAFWOOD DR	\$ 401.52
368-021-10	170	6737 E LEAFWOOD DR	\$ 397.73
368-021-11	171	6741 E LEAFWOOD DR	\$ 399.91
368-021-12	172	6745 E LEAFWOOD DR	\$ 381.07
368-021-13	173	6749 E LEAFWOOD DR	\$ 401.41
368-021-14	174	6753 E LEAFWOOD DR	\$ 395.09

			ASSESSMENT PER PARCEL
APN	Lot No.	Site Address	2023
368-021-15	175	6757 E LEAFWOOD DR	\$ 388.72
368-021-16	176	6761 E LEAFWOOD DR	\$ 406.33
368-021-17	177	6765 E LEAFWOOD DR	\$ 400.55
368-022-01	178	1041 S PINE CANYON CIR	\$ 381.16
368-022-02	179	1051 S PINE CANYON CIR	\$ 397.12
368-022-03	180	1061 S PINE CANYON CIR	\$ 401.93
368-022-04	181	1060 S PINE CANYON CIR	\$ 400.44
368-022-05	182	1050 S PINE CANYON CIR	\$ 401.94
368-022-06	183	1040 S PINE CANYON CIR	\$ 403.02
368-022-07	184	1041 S FALLING LEAF CIR	\$ 402.38
368-022-08	185	1051 S FALLING LEAF CIR	\$ 388.52
368-022-09	186	1061 S FALLING LEAF CIR	\$ 404.45
368-022-10	187	1060 S FALLING LEAF CIR	\$ 406.09
368-022-11	188	1050 S FALLING LEAF CIR	\$ 396.59
368-022-12	189	1040 S FALLING LEAF CIR	\$ 382.10
368-022-13	190	6746 E LEAFWOOD DR	\$ 397.87
368-022-14	191	6750 E LEAFWOOD DR	\$ 404.16
368-022-15	192	6754 E LEAFWOOD DR	\$ 399.45
368-022-16	193	6758 E LEAFWOOD DR	\$ 381.88
368-022-17	194	6762 E LEAFWOOD DR	\$ 402.70
368-022-18	195	6768 E LEAFWOOD DR	\$ 402.55
368-022-19	196	6774 E LEAFWOOD DR	\$ 390.30
368-022-20	197	6780 E LEAFWOOD DR	\$ 390.29
368-022-21	198	6786 E LEAFWOOD DR	\$ 398.35
368-022-22	199	6792 E LEAFWOOD DR	\$ 2,234.82
368-022-23	200	6798 E LEAFWOOD DR	\$ 2,247.64
368-022-24	201	6799 E LEAFWOOD DR	\$ 1,112.61
368-022-25	202	6793 E LEAFWOOD DR	\$ 390.45
368-022-26	203	6787 E LEAFWOOD DR	\$ 388.42
368-022-27	204	6781 E LEAFWOOD DR	\$ 381.24
368-031-01	205	1022 S RIMWOOD DR	\$ 404.80
368-031-02	206	1026 S RIMWOOD DR	\$ 380.74
368-031-03	207	1030 S RIMWOOD DR	\$ 387.83
368-031-04	208	1034 S RIMWOOD DR	\$ 396.45
368-031-05	209	1038 S RIMWOOD DR	\$ 396.40
368-031-06	210	1042 S RIMWOOD DR	\$ 388.29
368-031-07	211	1046 S RIMWOOD DR	\$ 379.86
368-031-08	212	1050 S RIMWOOD DR	\$ 401.35
368-031-09	213	1054 S RIMWOOD DR	\$ 396.36
368-031-10	214	1058 S RIMWOOD DR	\$ 396.34
368-031-11	215	1062 S RIMWOOD DR	\$ 400.72
368-031-12	216	1066 S RIMWOOD DR	\$ 379.43
368-031-13	217	1070 S RIMWOOD DR	\$ 412.01
368-031-14	218	1074 S RIMWOOD DR	\$ 379.64
368-031-15	219	1078 S RIMWOOD DR	\$ 400.56
368-031-16	220	1082 S RIMWOOD DR	\$ 400.72
368-031-17	221	1086 S RIMWOOD DR	\$ 2,217.00
368-031-18	222	1090 S RIMWOOD DR	\$ 2,223.16
368-031-19	223	1094 S RIMWOOD DR	\$ 2,229.34
368-031-20	224	1098 S RIMWOOD DR	\$ 2,229.75



			ASSESSMENT PER PARCEL
APN	Lot No.	Site Address	2023
368-031-21	225	1099 S RIMWOOD DR	\$ 2,235.24
368-031-22	226	1093 S RIMWOOD DR	\$ 2,253.20
368-031-23	227	1087 S RIMWOOD DR	\$ 2,212.29
368-031-24	228	1099 S BURLWOOD DR	\$ 388.78
368-031-25	229	1097 S BURLWOOD DR	\$ 2,225.15
368-031-26	230	1095 S BURLWOOD DR	\$ 2,241.61
368-031-27	231	1093 S BURLWOOD DR	\$ 2,244.55
368-031-28	232	1091 S BURLWOOD DR	\$ 2,236.66
368-031-29	233	1089 S BURLWOOD DR	\$ 400.10
368-031-30	234	1085 S BURLWOOD DR	\$ 391.32
368-031-31	235	1081 S BURLWOOD DR	\$ 404.32
368-031-32	236	1077 S BURLWOOD DR	\$ 404.81
368-031-33	237	1075 S BURLWOOD DR	\$ 405.07
368-031-34	238	1071 S BURLWOOD DR	\$ 383.28
368-031-35	239	1063 S BURLWOOD DR	\$ 404.74
368-031-36	240	1059 S BURLWOOD DR	\$ 407.49
368-032-01	241	1036 S BURLWOOD DR	\$ 405.67
368-032-02	242	1040 S BURLWOOD DR	\$ 393.90
368-032-03	243	1044 S BURLWOOD DR	\$ 390.45
368-032-04	244	1048 S BURLWOOD DR	\$ 389.06
368-032-05	245	1052 S BURLWOOD DR	\$ 397.47
368-032-06	246	1056 S BURLWOOD DR	\$ 402.11
368-032-07	247	1060 S BURLWOOD DR	\$ 381.20
368-032-08	248	1064 S BURLWOOD DR	\$ 390.27
368-032-09	249	1068 S BURLWOOD DR	\$ 401.92
368-032-10	250	1072 S BURLWOOD DR	\$ 381.03
368-032-11	251	1076 S BURLWOOD DR	\$ 397.57
368-032-12	252	1080 S BURLWOOD DR	\$ 401.89
368-032-13	253	1084 S BURLWOOD DR	\$ 381.28
368-032-14	254	1088 S BURLWOOD DR	\$ 401.90
368-032-15	255	1090 S BURLWOOD DR	\$ 398.57
368-041-01	256	1010 S RIMWOOD DR	\$ 399.80
368-041-02	257	1014 S RIMWOOD DR	\$ 381.33
368-041-03	258	1018 S RIMWOOD DR	\$ 397.10
368-042-01	259	1032 S BURLWOOD DR	\$ 405.53
368-042-02	260	1028 S BURLWOOD DR	\$ 399.24
368-042-03	261	1024 S BURLWOOD DR	\$ 381.05
368-042-04	262	1020 S BURLWOOD DR	\$ 401.84
368-042-05	263	1016 S BURLWOOD DR	\$ 406.25
368-042-06	264	1012 S BURLWOOD DR	\$ 401.95
368-042-07	265	1008 S BURLWOOD DR	\$ 401.69
368-042-08	266	6608 E LEAFWOOD DR	\$ 397.55
368-042-09	267	6616 E LEAFWOOD DR	\$ 389.09
368-042-10	268	6624 E LEAFWOOD DR	\$ 404.39
368-042-11	269	6632 E LEAFWOOD DR	\$ 402.79
368-042-12	270	6640 E LEAFWOOD DR	\$ 415.10
368-042-13	271	6648 E LEAFWOOD DR	\$ 402.37
368-042-14	272	6656 E LEAFWOOD DR	\$ 381.59
368-042-15	273	6664 E LEAFWOOD DR	\$ 398.18
368-042-16	274	6672 E LEAFWOOD DR	\$ 402.56

			ASSESSMENT PER PARCEL
APN	Lot No.	Site Address	2023
368-042-17	275	6680 E LEAFWOOD DR	\$ 398.79
368-042-18	276	6690 E LEAFWOOD DR	\$ 391.47
368-042-19	277	6691 E SMOKEWOOD CIR	\$ 391.68
368-042-20	278	6681 E SMOKEWOOD CIR	\$ 388.67
368-042-21	279	6661 E SMOKEWOOD CIR	\$ 388.58
368-042-22	280	6651 E SMOKEWOOD CIR	\$ 396.61
368-042-23	281	6631 E SMOKEWOOD CIR	\$ 396.66
368-042-24	282	6621 E SMOKEWOOD CIR	\$ 402.21
368-043-01	283	6691 E LEAFWOOD DR	\$ 399.01
368-043-02	284	6683 E LEAFWOOD DR	\$ 381.44
368-043-03	285	6675 E LEAFWOOD DR	\$ 403.63
368-043-04	286	6667 E LEAFWOOD DR	\$ 405.74
368-043-05	287	1024 S ASPENWOOD CIR	\$ 379.68
368-043-06	288	1018 S ASPENWOOD CIR	\$ 401.99
368-043-07	289	1012 S ASPENWOOD CIR	\$ 404.97
368-043-08	290	1006 S ASPENWOOD CIR	\$ 400.20
368-043-09	291	1000 S ASPENWOOD CIR	\$ 412.81
368-043-10	292	1001 S ASPENWOOD CIR	\$ 405.70
368-043-11	293	1007 S ASPENWOOD CIR	\$ 388.41
368-043-12	294	1015 S ASPENWOOD CIR	\$ 401.46
368-043-13	295	1021 S ASPENWOOD CIR	\$ 403.86
368-043-14	296	6639 E LEAFWOOD DR	\$ 397.00
368-043-15	297	6631 E LEAFWOOD DR	\$ 396.64
368-043-16	298	6625 E LEAFWOOD DR	\$ 405.96
368-043-17	299	6623 E LEAFWOOD DR	\$ 408.14
368-043-18	300	6619 E LEAFWOOD DR	\$ 388.48
368-043-19	301	6609 E LEAFWOOD DR	\$ 388.49
368-043-20	302	6601 E LEAFWOOD DR	\$ 410.07
368-043-21	303	1001 S BURLWOOD DR	\$ 406.67
368-043-22	304	1003 S BURLWOOD DR	\$ 393.74
368-043-23	305	1005 S BURLWOOD DR	\$ 386.74
			\$ 306,800.00