

EXHIBIT A

**Site Plan to Accompany Assessor's Parcel Number
and Assessment Limit List for
Santiago GHAD**

C:\Working\ORCA\IN22_0wg\13000_Plan\14174.000\011519-Santiago_APNs-000\1417400000-01-PLN_APN-0119.dwg

EXPLANATION

ALL LOCATIONS ARE APPROXIMATE

305 LOT NUMBER

--- GHAD BOUNDARY

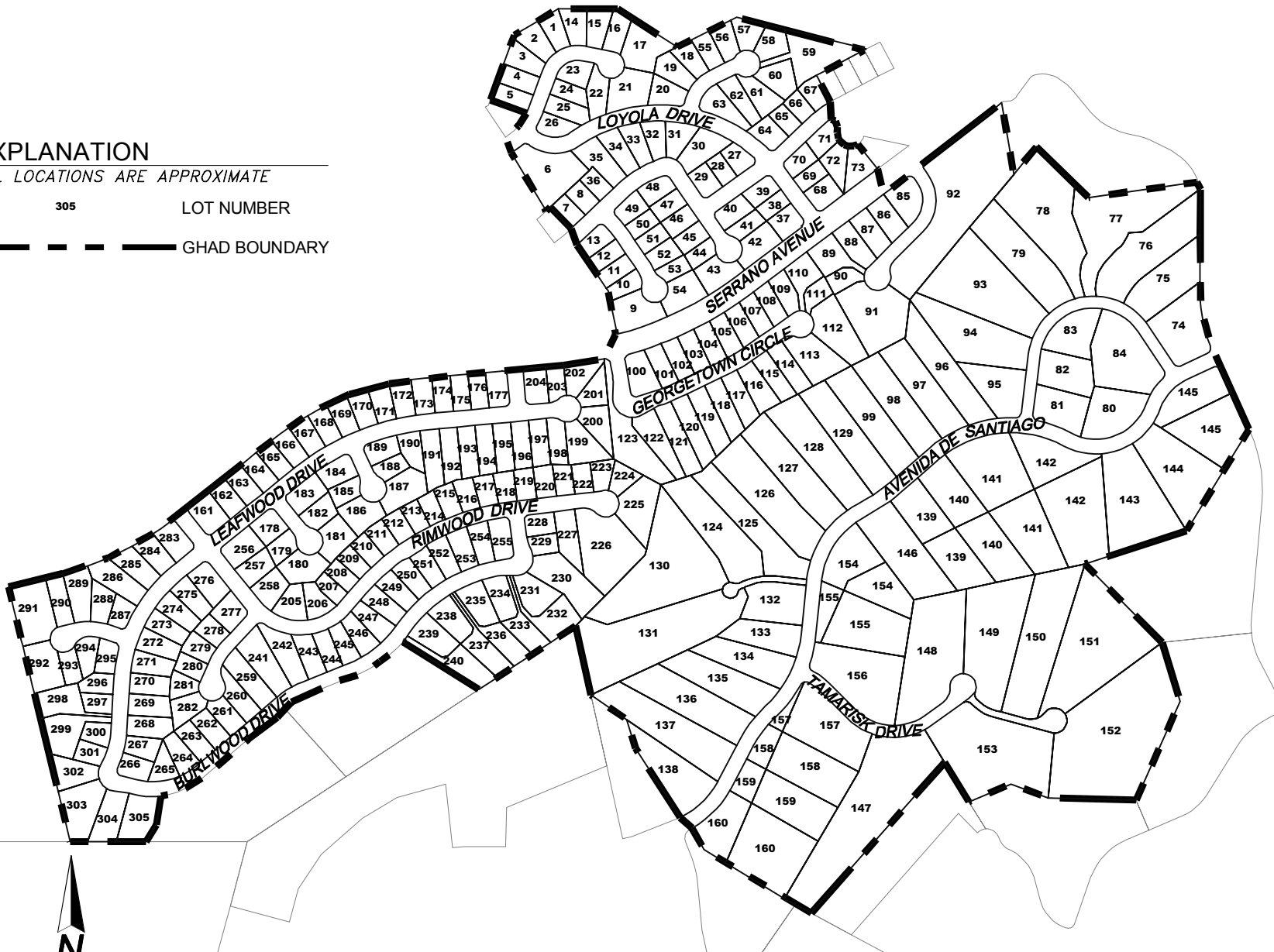

BASE MAP SOURCE: ORANGE COUNTY ASSESSOR'S OFFICE



SITE PLAN TO ACCOMPANY ASSESSOR'S PARCEL NUMBER AND ASSESSMENT LIMIT LIST
SANTIAGO GEOLOGIC HAZARD ABATEMENT DISTRICT
ANAHEIM, CALIFORNIA

PROJECT NO.: 14174.000.000

SCALE: AS SHOWN

DRAWN BY: GLJ

CHECKED BY: EWH

EXHIBIT

A

EXHIBIT B

**Assessor's Parcel Number and Assessment Limit List
for Santiago GHAD**

			TOTAL ASSESSMENT
			\$ 466,900.00
			ASSESSMENT PER PARCEL
APN	Lot No.	Site Address	2023
CITY STREET	STREET	ASPENWOOD	\$ 2,226.47
CITY STREET	STREET	PINE CANYON	\$ 2,226.47
CITY STREET	STREET	FALLING LEAF	\$ 2,226.47
CITY STREET	STREET	SMOKEWOOD	\$ 2,226.47
CITY STREET	STREET	RIMWOOD	\$ 5,009.56
CITY STREET	STREET	BURLWOOD	\$ 2,226.47
CITY STREET	STREET	LEAFWOOD	\$ 2,226.47
CITY STREET	STREET	SERRANO	\$ 2,226.47
CITY STREET	STREET	LOYOLA #1	\$ 2,226.47
CITY STREET	STREET	LOYOLA #2	\$ 2,226.47
CITY STREET	STREET	KENTUCKY	\$ 2,226.47
CITY STREET	STREET	MICHIGAN	\$ 2,226.47
CITY STREET	STREET	VASSAR	\$ 2,226.47
CITY STREET	STREET	SWARTHMORE/LEHIGH	\$ 2,226.47
CITY STREET	STREET	RUTGERS	\$ 2,226.47
CITY STREET	STREET	GEORGETOWN	\$ 5,009.56
CITY STREET	STREET	WILLIAMS	\$ 3,339.71
CITY STREET	STREET	TAMARISK	\$ 3,339.71
CITY STREET	STREET	VIA EL ESTRIBO	\$ 3,339.71
CITY STREET	STREET	AVENIDA DE SANTIAGO #1	\$ 3,339.71
CITY STREET	STREET	AVENIDA DE SANTIAGO #2	\$ 5,009.56
365-101-01	1	6841 E KENTUCKY AVE	\$ 580.57
365-101-02	2	6831 E KENTUCKY AVE	\$ 649.55
365-101-03	3	6821 E KENTUCKY AVE	\$ 581.84
365-101-04	4	6811 E KENTUCKY AVE	\$ 605.12
365-101-05	5	6801 E KENTUCKY AVE	\$ 591.94
365-102-01	6	6796 E KENTUCKY AVE	\$ 628.88
365-102-20	7	6825 E SWARTHMORE DR	\$ 605.50
365-102-21	8	6835 E SWARTHMORE DR	\$ 575.43
365-103-01	9	993 S VASSAR CIR	\$ 613.86
365-103-02	10	983 S VASSAR CIR	\$ 600.44
365-103-03	11	973 S VASSAR CIR	\$ 567.03
365-103-04	12	963 S VASSAR CIR	\$ 617.91
365-103-05	13	953 S VASSAR CIR	\$ 580.04
365-111-01	14	6851 E KENTUCKY AVE	\$ 606.06
365-111-02	15	6871 E KENTUCKY AVE	\$ 601.42
365-111-03	16	6881 E KENTUCKY AVE	\$ 577.67
365-111-04	17	6891 E KENTUCKY AVE	\$ 637.72
365-111-05	18	6931 E MICHIGAN CIR	\$ 568.39
365-111-06	19	6911 E MICHIGAN CIR	\$ 560.71
365-111-07	20	6901 E MICHIGAN CIR	\$ 608.61
365-111-08	21	6890 E KENTUCKY AVE	\$ 643.41
365-111-09	22	6880 E KENTUCKY AVE	\$ 616.73
365-111-10	23	6850 E KENTUCKY AVE	\$ 606.94
365-111-11	24	6820 E KENTUCKY AVE	\$ 579.49

			ASSESSMENT PER PARCEL
APN	Lot No.	Site Address	2023
365-111-12	25	6810 E KENTUCKY AVE	\$ 564.43
365-111-13	26	6800 E KENTUCKY AVE	\$ 580.13
365-112-01	27	6891 E RUTGERS DR	\$ 604.00
365-112-02	28	6881 E RUTGERS DR	\$ 616.95
365-112-03	29	6871 E RUTGERS DR	\$ 567.46
365-112-04	30	934 S LEHIGH DR	\$ 608.02
365-112-05	31	914 S LEHIGH DR	\$ 601.53
365-112-06	32	6885 E SWARTHMORE DR	\$ 580.83
365-112-07	33	6875 E SWARTHMORE DR	\$ 620.13
365-112-08	34	6865 E SWARTHMORE DR	\$ 602.45
365-112-09	35	6855 E SWARTHMORE DR	\$ 632.88
365-112-10	36	6845 E SWARTHMORE DR	\$ 605.18
365-113-01	37	997 S LOYOLA DR	\$ 568.56
365-113-02	38	987 S LOYOLA DR	\$ 578.32
365-113-03	39	977 S LOYOLA DR	\$ 618.33
365-113-04	40	974 S LEHIGH DR	\$ 591.08
365-113-05	41	984 S LEHIGH DR	\$ 598.86
365-113-06	42	994 S LEHIGH DR	\$ 577.09
365-113-07	43	995 S LEHIGH DR	\$ 631.11
365-113-08	44	985 S LEHIGH DR	\$ 598.20
365-113-09	45	975 S LEHIGH DR	\$ 570.35
365-113-10	46	965 S LEHIGH DR	\$ 601.35
365-113-11	47	955 S LEHIGH DR	\$ 603.92
365-113-12	48	945 S LEHIGH DR	\$ 599.65
365-113-13	49	952 S VASSAR CIR	\$ 606.17
365-113-14	50	962 S VASSAR CIR	\$ 616.97
365-113-15	51	972 S VASSAR CIR	\$ 565.97
365-113-16	52	982 S VASSAR CIR	\$ 570.09
365-113-17	53	992 S VASSAR CIR	\$ 578.44
365-113-18	54	998 S VASSAR CIR	\$ 610.50
365-121-01	55	6941 E MICHIGAN CIR	\$ 579.93
365-121-02	56	6961 E MICHIGAN CIR	\$ 605.07
365-121-03	57	6971 E MICHIGAN CIR	\$ 627.60
365-121-04	58	6981 E MICHIGAN CIR	\$ 608.61
365-121-05	59	6990 E MICHIGAN CIR	\$ 623.88
365-121-06	60	6970 E MICHIGAN CIR	\$ 630.86
365-121-07	61	6960 E MICHIGAN CIR	\$ 561.60
365-121-08	62	6930 E MICHIGAN CIR	\$ 582.40
365-121-09	63	6910 E MICHIGAN CIR	\$ 610.33
365-121-10	64	6901 E RUTGERS DR	\$ 627.62
365-121-11	65	6909 E RUTGERS DR	\$ 616.30
365-121-12	66	6915 E RUTGERS DR	\$ 600.92
365-121-13	67	6923 E RUTGERS DR	\$ 575.60
365-122-01	68	990 S LOYOLA DR	\$ 568.78
365-122-02	69	980 S LOYOLA DR	\$ 578.71
365-122-03	70	970 S LOYOLA DR	\$ 567.09
365-122-04	71	971 S SCRIPPS CIR	\$ 627.20
365-122-05	72	981 S SCRIPPS CIR	\$ 608.00
365-122-06	73	991 S SCRIPPS CIR	\$ 620.79
365-201-01	74	6991 E VIA EL ESTRIBO	\$ 1,921.87

			ASSESSMENT PER PARCEL
APN	Lot No.	Site Address	2023
365-201-02	75	6985 E VIA EL ESTRIBO	\$ 1,828.26
365-201-03	76	6981 E VIA EL ESTRIBO	\$ 1,804.20
365-201-04	77	6975 E VIA EL ESTRIBO	\$ 1,844.80
365-201-06	78	6971 E VIA EL ESTRIBO	\$ 1,823.45
365-201-07	79	6965 E VIA EL ESTRIBO	\$ 1,797.90
365-202-01	80	6975 E AVENIDA DE SANTIAGO	\$ 1,893.10
365-202-02	81	6950 E VIA EL ESTRIBO	\$ 1,850.86
365-202-03	82	6960 E VIA EL ESTRIBO	\$ 1,825.84
365-202-04	83	6970 E VIA EL ESTRIBO	\$ 1,768.33
365-202-05	84	6990 E VIA EL ESTRIBO	\$ 1,893.07
365-211-01	85	6991 E WILLIAMS CIR	\$ 1,718.39
365-211-02	86	6971 E WILLIAMS CIR	\$ 1,722.72
365-211-03	87	6951 E WILLIAMS CIR	\$ 1,743.07
365-211-04	88	6931 E WILLIAMS CIR	\$ 1,720.96
365-211-05	89	6921 E WILLIAMS CIR	\$ 3,390.19
365-211-06	90	6911 E WILLIAMS CIR	\$ 3,408.92
365-211-07	91	6901 E WILLIAMS CIR	\$ 3,414.94
365-211-08	92	6950 E WILLIAMS CIR	\$ 1,771.24
365-211-09	93	6961 E VIA EL ESTRIBO	\$ 1,967.32
365-211-10	94	6955 E VIA EL ESTRIBO	\$ 1,892.57
365-211-11	95	6951 E VIA EL ESTRIBO	\$ 1,971.09
365-211-12	96	6949 E AVENIDA DE SANTIAGO	\$ 3,503.55
365-211-13	97	6943 E AVENIDA DE SANTIAGO	\$ 3,453.17
365-211-14	98	6937 E AVENIDA DE SANTIAGO	\$ 3,454.20
365-211-15	99	6931 E AVENIDA DE SANTIAGO	\$ 3,485.65
365-221-01	100	6807 E GEORGETOWN CIR	\$ 3,414.61
365-221-02	101	6815 E GEORGETOWN CIR	\$ 3,410.54
365-221-03	102	6823 E GEORGETOWN CIR	\$ 3,382.27
365-221-04	103	6831 E GEORGETOWN CIR	\$ 3,396.14
365-221-05	104	6839 E GEORGETOWN CIR	\$ 3,410.35
365-221-06	105	6849 E GEORGETOWN CIR	\$ 3,388.42
365-221-07	106	6857 E GEORGETOWN CIR	\$ 3,410.24
365-221-08	107	6865 E GEORGETOWN CIR	\$ 3,410.10
365-221-09	108	6873 E GEORGETOWN CIR	\$ 3,387.98
365-221-10	109	6881 E GEORGETOWN CIR	\$ 3,406.55
365-221-11	110	6889 E GEORGETOWN CIR	\$ 3,388.39
365-221-12	111	6895 E GEORGETOWN CIR	\$ 3,386.94
365-221-13	112	6890 E GEORGETOWN CIR	\$ 3,379.51
365-221-14	113	6872 E GEORGETOWN CIR	\$ 3,398.63
365-221-15	114	6864 E GEORGETOWN CIR	\$ 3,362.83
365-221-16	115	6856 E GEORGETOWN CIR	\$ 3,356.35
365-221-17	116	6848 E GEORGETOWN CIR	\$ 3,393.72
365-221-18	117	6840 E GEORGETOWN CIR	\$ 3,391.35
365-221-19	118	6832 E GEORGETOWN CIR	\$ 3,418.74
365-221-20	119	6824 E GEORGETOWN CIR	\$ 3,396.29
365-221-21	120	6816 E GEORGETOWN CIR	\$ 3,366.46
365-221-22	121	6808 E GEORGETOWN CIR	\$ 3,409.42
365-221-23	122	6800 E GEORGETOWN CIR	\$ 3,396.00
365-221-24	123	NO ADDRESS	\$ 3,362.14
365-221-25	124	6899 E AVENIDA DE SANTIAGO	\$ 3,549.65

			ASSESSMENT PER PARCEL
APN	Lot No.	Site Address	2023
365-221-26	125	6901 E AVENIDA DE SANTIAGO	\$ 3,506.79
365-221-27	126	6907 E AVENIDA DE SANTIAGO	\$ 3,605.45
365-221-28	127	6913 E AVENIDA DE SANTIAGO	\$ 3,497.14
365-221-29	128	6919 E AVENIDA DE SANTIAGO	\$ 3,459.07
365-221-30	129	6925 E AVENIDA DE SANTIAGO	\$ 3,494.55
365-231-01	130	6891 E AVENIDA DE SANTIAGO	\$ 3,512.68
365-231-02	131	6881 E AVENIDA DE SANTIAGO	\$ 3,565.70
365-231-03	132	6871 E AVENIDA DE SANTIAGO	\$ 3,461.04
365-231-04	133	6861 E AVENIDA DE SANTIAGO	\$ 3,543.10
365-231-05	134	6851 E AVENIDA DE SANTIAGO	\$ 3,530.03
365-231-06	135	6841 E AVENIDA DE SANTIAGO	\$ 3,544.06
365-231-07	136	6831 E AVENIDA DE SANTIAGO	\$ 3,482.27
365-231-08	137	6821 E AVENIDA DE SANTIAGO	\$ 1,888.04
365-231-09	138	6811 E AVENIDA DE SANTIAGO	\$ 1,896.98
365-401-03; -04	139	6930 E AVE DE SANTIAGO	\$ 3,592.91
365-401-05; -06	140	6940 E AVENIDA DE SANTIAGO	\$ 1,827.86
365-401-07; -08	141	6950 E AVE DE SANTIAGO	\$ 1,932.93
365-401-09; -10	142	6960 E AVENIDA DE SANTIAGO	\$ 1,878.56
365-401-11	143	6970 E AVE DE SANTIAGO	\$ 1,901.05
365-401-12	144	6980 E AVENIDA DE SANTIAGO	\$ 1,940.99
365-401-13; -14	145	6990 E AVE DE SANTIAGO	\$ 1,804.66
365-401-16	146	6920 E AVENIDA DE SANTIAGO	\$ 3,562.48
365-431-01	147	1125 S TAMARISK DR	\$ 2,198.51
365-441-01	148	1130 S TAMARISK DR	\$ 1,908.50
365-441-02	149	1150 S TAMARISK DR	\$ 1,904.36
365-441-03	150	1160 S TAMARISK DR	\$ 1,918.20
365-441-04	151	1180 S TAMARISK DR	\$ 2,002.83
365-441-05	152	1190 S TAMARISK DR	\$ 2,010.32
365-441-06	153	1145 S TAMARISK DR	\$ 1,970.15
365-451-01; -02	154	6912 E AVENIDA DE SANTIAGO	\$ 3,606.63
365-451-03; -04	155	6906 E AVE DE SANTIAGO	\$ 3,569.67
365-451-05	156	1110 S TAMARISK DR	\$ 1,919.32
365-451-06; -07	157	6860 E AVE DE SANTIAGO	\$ 1,884.73
365-451-08; -09	158	6840 E AVE DE SANTIAGO	\$ 1,795.18
365-451-10; -11	159	6820 E AVE DE SANTIAGO	\$ 1,922.01
365-451-12; -13	160	6810 E AVE DE SANTIAGO	\$ 1,925.13
368-021-01	161	6701 E LEAFWOOD DR	\$ 582.15
368-021-02	162	6705 E LEAFWOOD DR	\$ 592.74
368-021-03	163	6709 E LEAFWOOD DR	\$ 595.03
368-021-04	164	6713 E LEAFWOOD DR	\$ 578.92
368-021-05	165	6717 E LEAFWOOD DR	\$ 591.99
368-021-06	166	6721 E LEAFWOOD DR	\$ 594.94
368-021-07	167	6725 E LEAFWOOD DR	\$ 605.25
368-021-08	168	6729 E LEAFWOOD DR	\$ 610.95
368-021-09	169	6733 E LEAFWOOD DR	\$ 611.05
368-021-10	170	6737 E LEAFWOOD DR	\$ 605.29
368-021-11	171	6741 E LEAFWOOD DR	\$ 608.60
368-021-12	172	6745 E LEAFWOOD DR	\$ 579.93
368-021-13	173	6749 E LEAFWOOD DR	\$ 610.88
368-021-14	174	6753 E LEAFWOOD DR	\$ 601.27

			ASSESSMENT PER PARCEL
APN	Lot No.	Site Address	2023
368-021-15	175	6757 E LEAFWOOD DR	\$ 591.58
368-021-16	176	6761 E LEAFWOOD DR	\$ 618.37
368-021-17	177	6765 E LEAFWOOD DR	\$ 609.57
368-022-01	178	1041 S PINE CANYON CIR	\$ 580.07
368-022-02	179	1051 S PINE CANYON CIR	\$ 604.36
368-022-03	180	1061 S PINE CANYON CIR	\$ 611.68
368-022-04	181	1060 S PINE CANYON CIR	\$ 609.40
368-022-05	182	1050 S PINE CANYON CIR	\$ 611.69
368-022-06	183	1040 S PINE CANYON CIR	\$ 613.33
368-022-07	184	1041 S FALLING LEAF CIR	\$ 612.35
368-022-08	185	1051 S FALLING LEAF CIR	\$ 591.27
368-022-09	186	1061 S FALLING LEAF CIR	\$ 615.51
368-022-10	187	1060 S FALLING LEAF CIR	\$ 618.01
368-022-11	188	1050 S FALLING LEAF CIR	\$ 603.54
368-022-12	189	1040 S FALLING LEAF CIR	\$ 581.49
368-022-13	190	6746 E LEAFWOOD DR	\$ 605.49
368-022-14	191	6750 E LEAFWOOD DR	\$ 615.06
368-022-15	192	6754 E LEAFWOOD DR	\$ 607.90
368-022-16	193	6758 E LEAFWOOD DR	\$ 581.16
368-022-17	194	6762 E LEAFWOOD DR	\$ 612.84
368-022-18	195	6768 E LEAFWOOD DR	\$ 612.62
368-022-19	196	6774 E LEAFWOOD DR	\$ 593.97
368-022-20	197	6780 E LEAFWOOD DR	\$ 593.95
368-022-21	198	6786 E LEAFWOOD DR	\$ 606.22
368-022-22	199	6792 E LEAFWOOD DR	\$ 3,401.04
368-022-23	200	6798 E LEAFWOOD DR	\$ 3,420.55
368-022-24	201	6799 E LEAFWOOD DR	\$ 1,693.21
368-022-25	202	6793 E LEAFWOOD DR	\$ 594.20
368-022-26	203	6787 E LEAFWOOD DR	\$ 591.11
368-022-27	204	6781 E LEAFWOOD DR	\$ 580.19
368-031-01	205	1022 S RIMWOOD DR	\$ 616.04
368-031-02	206	1026 S RIMWOOD DR	\$ 579.43
368-031-03	207	1030 S RIMWOOD DR	\$ 590.22
368-031-04	208	1034 S RIMWOOD DR	\$ 603.33
368-031-05	209	1038 S RIMWOOD DR	\$ 603.25
368-031-06	210	1042 S RIMWOOD DR	\$ 590.91
368-031-07	211	1046 S RIMWOOD DR	\$ 578.08
368-031-08	212	1050 S RIMWOOD DR	\$ 610.78
368-031-09	213	1054 S RIMWOOD DR	\$ 603.20
368-031-10	214	1058 S RIMWOOD DR	\$ 603.17
368-031-11	215	1062 S RIMWOOD DR	\$ 609.83
368-031-12	216	1066 S RIMWOOD DR	\$ 577.43
368-031-13	217	1070 S RIMWOOD DR	\$ 627.01
368-031-14	218	1074 S RIMWOOD DR	\$ 577.76
368-031-15	219	1078 S RIMWOOD DR	\$ 609.59
368-031-16	220	1082 S RIMWOOD DR	\$ 609.84
368-031-17	221	1086 S RIMWOOD DR	\$ 3,373.92
368-031-18	222	1090 S RIMWOOD DR	\$ 3,383.29
368-031-19	223	1094 S RIMWOOD DR	\$ 3,392.70
368-031-20	224	1098 S RIMWOOD DR	\$ 3,393.31

			ASSESSMENT PER PARCEL
APN	Lot No.	Site Address	2023
368-031-21	225	1099 S RIMWOOD DR	\$ 3,401.68
368-031-22	226	1093 S RIMWOOD DR	\$ 3,429.00
368-031-23	227	1087 S RIMWOOD DR	\$ 3,366.75
368-031-24	228	1099 S BURLWOOD DR	\$ 591.67
368-031-25	229	1097 S BURLWOOD DR	\$ 3,386.32
368-031-26	230	1095 S BURLWOOD DR	\$ 3,411.37
368-031-27	231	1093 S BURLWOOD DR	\$ 3,415.85
368-031-28	232	1091 S BURLWOOD DR	\$ 3,403.84
368-031-29	233	1089 S BURLWOOD DR	\$ 608.88
368-031-30	234	1085 S BURLWOOD DR	\$ 595.53
368-031-31	235	1081 S BURLWOOD DR	\$ 615.30
368-031-32	236	1077 S BURLWOOD DR	\$ 616.05
368-031-33	237	1075 S BURLWOOD DR	\$ 616.46
368-031-34	238	1071 S BURLWOOD DR	\$ 583.29
368-031-35	239	1063 S BURLWOOD DR	\$ 615.94
368-031-36	240	1059 S BURLWOOD DR	\$ 620.13
368-032-01	241	1036 S BURLWOOD DR	\$ 617.36
368-032-02	242	1040 S BURLWOOD DR	\$ 599.46
368-032-03	243	1044 S BURLWOOD DR	\$ 594.20
368-032-04	244	1048 S BURLWOOD DR	\$ 592.09
368-032-05	245	1052 S BURLWOOD DR	\$ 604.88
368-032-06	246	1056 S BURLWOOD DR	\$ 611.95
368-032-07	247	1060 S BURLWOOD DR	\$ 580.12
368-032-08	248	1064 S BURLWOOD DR	\$ 593.93
368-032-09	249	1068 S BURLWOOD DR	\$ 611.66
368-032-10	250	1072 S BURLWOOD DR	\$ 579.86
368-032-11	251	1076 S BURLWOOD DR	\$ 605.03
368-032-12	252	1080 S BURLWOOD DR	\$ 611.62
368-032-13	253	1084 S BURLWOOD DR	\$ 580.25
368-032-14	254	1088 S BURLWOOD DR	\$ 611.63
368-032-15	255	1090 S BURLWOOD DR	\$ 606.56
368-041-01	256	1010 S RIMWOOD DR	\$ 608.43
368-041-02	257	1014 S RIMWOOD DR	\$ 580.32
368-041-03	258	1018 S RIMWOOD DR	\$ 604.32
368-042-01	259	1032 S BURLWOOD DR	\$ 617.14
368-042-02	260	1028 S BURLWOOD DR	\$ 607.58
368-042-03	261	1024 S BURLWOOD DR	\$ 579.90
368-042-04	262	1020 S BURLWOOD DR	\$ 611.53
368-042-05	263	1016 S BURLWOOD DR	\$ 618.24
368-042-06	264	1012 S BURLWOOD DR	\$ 611.71
368-042-07	265	1008 S BURLWOOD DR	\$ 611.30
368-042-08	266	6608 E LEAFWOOD DR	\$ 605.01
368-042-09	267	6616 E LEAFWOOD DR	\$ 592.12
368-042-10	268	6624 E LEAFWOOD DR	\$ 615.42
368-042-11	269	6632 E LEAFWOOD DR	\$ 612.98
368-042-12	270	6640 E LEAFWOOD DR	\$ 631.72
368-042-13	271	6648 E LEAFWOOD DR	\$ 612.34
368-042-14	272	6656 E LEAFWOOD DR	\$ 580.71
368-042-15	273	6664 E LEAFWOOD DR	\$ 605.97
368-042-16	274	6672 E LEAFWOOD DR	\$ 612.63

			ASSESSMENT PER PARCEL
APN	Lot No.	Site Address	2023
368-042-17	275	6680 E LEAFWOOD DR	\$ 606.89
368-042-18	276	6690 E LEAFWOOD DR	\$ 595.76
368-042-19	277	6691 E SMOKEWOOD CIR	\$ 596.07
368-042-20	278	6681 E SMOKEWOOD CIR	\$ 591.49
368-042-21	279	6661 E SMOKEWOOD CIR	\$ 591.36
368-042-22	280	6651 E SMOKEWOOD CIR	\$ 603.57
368-042-23	281	6631 E SMOKEWOOD CIR	\$ 603.65
368-042-24	282	6621 E SMOKEWOOD CIR	\$ 612.10
368-043-01	283	6691 E LEAFWOOD DR	\$ 607.22
368-043-02	284	6683 E LEAFWOOD DR	\$ 580.50
368-043-03	285	6675 E LEAFWOOD DR	\$ 614.25
368-043-04	286	6667 E LEAFWOOD DR	\$ 617.47
368-043-05	287	1024 S ASPENWOOD CIR	\$ 577.82
368-043-06	288	1018 S ASPENWOOD CIR	\$ 611.77
368-043-07	289	1012 S ASPENWOOD CIR	\$ 616.30
368-043-08	290	1006 S ASPENWOOD CIR	\$ 609.05
368-043-09	291	1000 S ASPENWOOD CIR	\$ 628.23
368-043-10	292	1001 S ASPENWOOD CIR	\$ 617.41
368-043-11	293	1007 S ASPENWOOD CIR	\$ 591.09
368-043-12	294	1015 S ASPENWOOD CIR	\$ 610.96
368-043-13	295	1021 S ASPENWOOD CIR	\$ 614.62
368-043-14	296	6639 E LEAFWOOD DR	\$ 604.16
368-043-15	297	6631 E LEAFWOOD DR	\$ 603.62
368-043-16	298	6625 E LEAFWOOD DR	\$ 617.80
368-043-17	299	6623 E LEAFWOOD DR	\$ 621.12
368-043-18	300	6619 E LEAFWOOD DR	\$ 591.21
368-043-19	301	6609 E LEAFWOOD DR	\$ 591.22
368-043-20	302	6601 E LEAFWOOD DR	\$ 624.06
368-043-21	303	1001 S BURLWOOD DR	\$ 618.88
368-043-22	304	1003 S BURLWOOD DR	\$ 599.21
368-043-23	305	1005 S BURLWOOD DR	\$ 588.56
			\$ 466,900.00