

C:\Working\ORCA\TIN2\...13000.Plan\14174.000\011519-Santiago_APNs-000\14174000000-GHAD-1-PLAT_APN-0119.dwg

EXPLANATION

ALL LOCATIONS ARE APPROXIMATE

305 LOT NUMBER

--- GHAD BOUNDARY

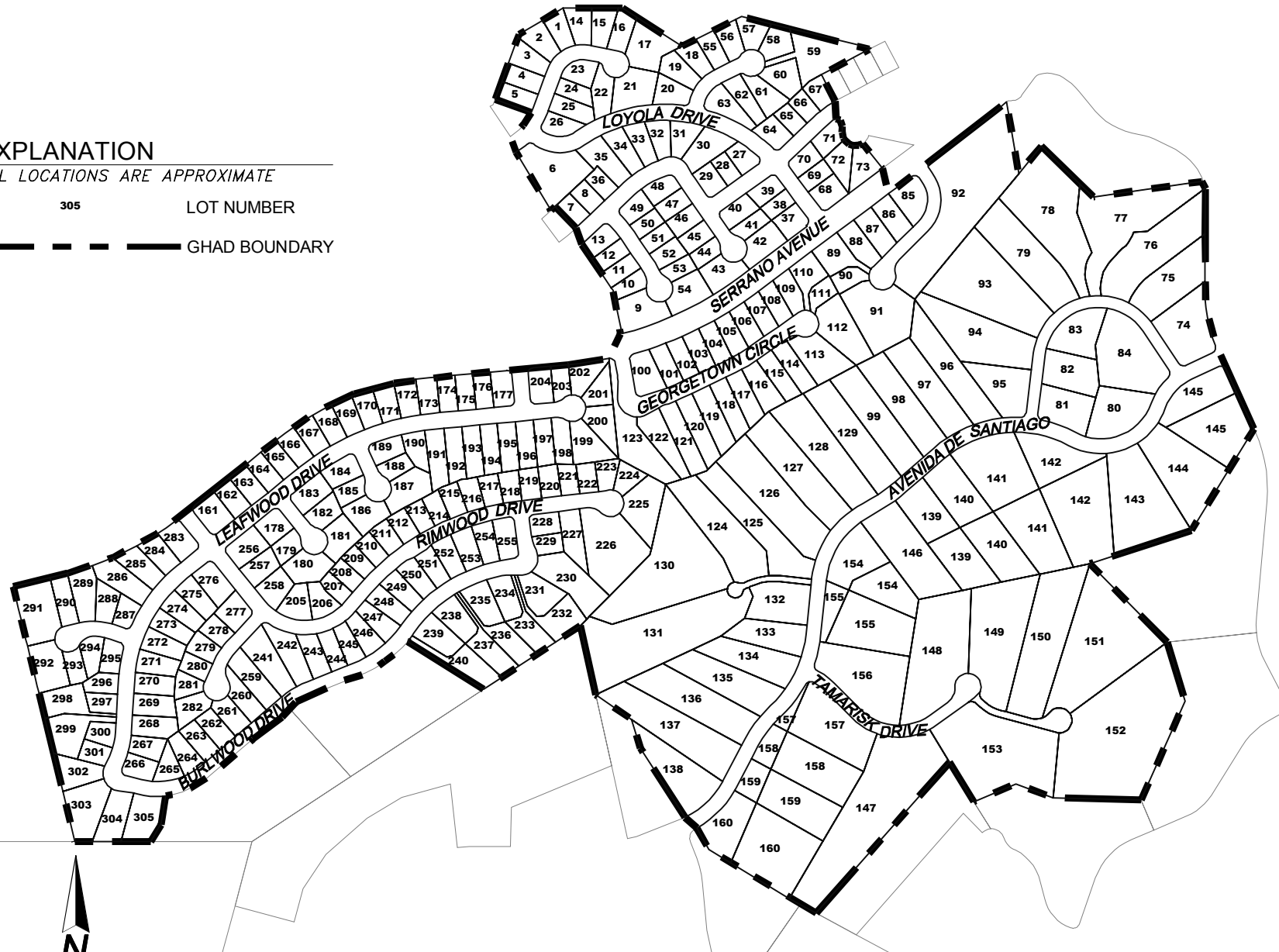

BASE MAP SOURCE: ORANGE COUNTY ASSESSOR'S OFFICE



SITE PLAN TO ACCOMPANY ASSESSOR'S PARCEL NUMBER AND ASSESSMENT LIMIT LIST
SANTIAGO GEOLOGIC HAZARD ABATEMENT DISTRICT
ANAHEIM, CALIFORNIA

PROJECT NO.: 14174.000.000

SCALE: AS SHOWN

DRAWN BY: GLJ

CHECKED BY: EWH

EXHIBIT

A

LOT NUMBER	ADDRESS	ASSESSOR'S PARCEL NUMBER	ASSESSMENT LIMIT
1	6841 E KENTUCKY AVE	365-101-01	\$923.00
2	6831 E KENTUCKY AVE	365-101-02	\$923.00
3	6821 E KENTUCKY AVE	365-101-03	\$923.00
4	6811 E KENTUCKY AVE	365-101-04	\$923.00
5	6801 E KENTUCKY AVE	365-101-05	\$923.00
6	6796 E KENTUCKY AVE	365-102-01	\$923.00
7	6825 E SWARTHMORE DR	365-102-20	\$923.00
8	6835 E SWARTHMORE DR	365-102-21	\$923.00
9	993 S VASSAR CIR	365-103-01	\$923.00
10	983 S VASSAR CIR	365-103-02	\$923.00
11	973 S VASSAR CIR	365-103-03	\$923.00
12	963 S VASSAR CIR	365-103-04	\$923.00
13	953 S VASSAR CIR	365-103-05	\$923.00
14	6851 E KENTUCKY AVE	365-111-01	\$923.00
15	6871 E KENTUCKY AVE	365-111-02	\$923.00
16	6881 E KENTUCKY AVE	365-111-03	\$923.00
17	6891 E KENTUCKY AVE	365-111-04	\$923.00
18	6931 E MICHIGAN CIR	365-111-05	\$923.00
19	6911 E MICHIGAN CIR	365-111-06	\$923.00
20	6901 E MICHIGAN CIR	365-111-07	\$923.00
21	6890 E KENTUCKY AVE	365-111-08	\$923.00
22	6880 E KENTUCKY AVE	365-111-09	\$923.00
23	6850 E KENTUCKY AVE	365-111-10	\$923.00
24	6820 E KENTUCKY AVE	365-111-11	\$923.00
25	6810 E KENTUCKY AVE	365-111-12	\$923.00
26	6800 E KENTUCKY AVE	365-111-13	\$923.00
27	6891 E RUTGERS DR	365-112-01	\$923.00
28	6881 E RUTGERS DR	365-112-02	\$923.00
29	6871 E RUTGERS DR	365-112-03	\$923.00
30	934 S LEHIGH DR	365-112-04	\$923.00
31	914 S LEHIGH DR	365-112-05	\$923.00
32	6885 E SWARTHMORE DR	365-112-06	\$923.00
33	6875 E SWARTHMORE DR	365-112-07	\$923.00
34	6865 E SWARTHMORE DR	365-112-08	\$923.00

LOT NUMBER	ADDRESS	ASSESSOR'S PARCEL NUMBER	ASSESSMENT LIMIT
35	6855 E SWARTHMORE DR	365-112-09	\$923.00
36	6845 E SWARTHMORE DR	365-112-10	\$923.00
37	997 S LOYOLA DR	365-113-01	\$923.00
38	987 S LOYOLA DR	365-113-02	\$923.00
39	977 S LOYOLA DR	365-113-03	\$923.00
40	974 S LEHIGH DR	365-113-04	\$923.00
41	984 S LEHIGH DR	365-113-05	\$923.00
42	994 S LEHIGH DR	365-113-06	\$923.00
43	995 S LEHIGH DR	365-113-07	\$923.00
44	985 S LEHIGH DR	365-113-08	\$923.00
45	975 S LEHIGH DR	365-113-09	\$923.00
46	965 S LEHIGH DR	365-113-10	\$923.00
47	955 S LEHIGH DR	365-113-11	\$923.00
48	945 S LEHIGH DR	365-113-12	\$923.00
49	952 S VASSAR CIR	365-113-13	\$923.00
50	962 S VASSAR CIR	365-113-14	\$923.00
51	972 S VASSAR CIR	365-113-15	\$923.00
52	982 S VASSAR CIR	365-113-16	\$923.00
53	992 S VASSAR CIR	365-113-17	\$923.00
54	998 S VASSAR CIR	365-113-18	\$923.00
55	6941 E MICHIGAN CIR	365-121-01	\$923.00
56	6961 E MICHIGAN CIR	365-121-02	\$923.00
57	6971 E MICHIGAN CIR	365-121-03	\$923.00
58	6981 E MICHIGAN CIR	365-121-04	\$923.00
59	6990 E MICHIGAN CIR	365-121-05	\$923.00
60	6970 E MICHIGAN CIR	365-121-06	\$923.00
61	6960 E MICHIGAN CIR	365-121-07	\$923.00
62	6930 E MICHIGAN CIR	365-121-08	\$923.00
63	6910 E MICHIGAN CIR	365-121-09	\$923.00
64	6901 E RUTGERS DR	365-121-10	\$923.00
65	6909 E RUTGERS DR	365-121-11	\$923.00
66	6915 E RUTGERS DR	365-121-12	\$923.00
67	6923 E RUTGERS DR	365-121-13	\$923.00
68	990 S LOYOLA DR	365-122-01	\$923.00

ASSESSOR'S PARCEL NUMBER AND ASSESSMENT LIMIT LIST

SANTIAGO GEOLOGIC HAZARD ABATEMENT DISTRICT
ANAHEIM, CALIFORNIA

ENGEO
Expect Excellence

PROJECT NO.: 14174.000.000
SCALE: NO SCALE
DRAWN BY: GLJ
CHECKED BY: EWH

EXHIBIT B

LOT NUMBER	ADDRESS	ASSESSOR'S PARCEL NUMBER	ASSESSMENT LIMIT
69	980 S LOYOLA DR	365-122-02	\$923.00
70	970 S LOYOLA DR	365-122-03	\$923.00
71	971 S SCRIPPS CIR	365-122-04	\$923.00
72	981 S SCRIPPS CIR	365-122-05	\$923.00
73	991 S SCRIPPS CIR	365-122-06	\$923.00
74	6991 E VIA EL ESTRIBO	365-201-01	\$923.00
75	6985 E VIA EL ESTRIBO	365-201-02	\$923.00
76	6981 E VIA EL ESTRIBO	365-201-03	\$923.00
77	6975 E VIA EL ESTRIBO	365-201-04	\$923.00
78	6971 E VIA EL ESTRIBO	365-201-06	\$923.00
79	6965 E VIA EL ESTRIBO	365-201-07	\$923.00
80	6975 E AVENIDA DE SANTIAGO	365-202-01	\$923.00
81	6950 E VIA EL ESTRIBO	365-202-02	\$923.00
82	6960 E VIA EL ESTRIBO	365-202-03	\$923.00
83	6970 E VIA EL ESTRIBO	365-202-04	\$923.00
84	6990 E VIA EL ESTRIBO	365-202-05	\$923.00
85	6991 E WILLIAMS CIR	365-211-01	\$923.00
86	6971 E WILLIAMS CIR	365-211-02	\$923.00
87	6951 E WILLIAMS CIR	365-211-03	\$923.00
88	6931 E WILLIAMS CIR	365-211-04	\$923.00
89	6921 E WILLIAMS CIR	365-211-05	\$923.00
90	6911 E WILLIAMS CIR	365-211-06	\$923.00
91	6901 E WILLIAMS CIR	365-211-07	\$923.00
92	WILLIAMS CIR AND SERRANO AVE	365-211-08	\$0.00
93	6961 E VIA EL ESTRIBO	365-211-09	\$923.00
94	6955 E VIA EL ESTRIBO	365-211-10	\$923.00
95	6951 E VIA EL ESTRIBO	365-211-11	\$923.00
96	6949 E AVENIDA DE SANTIAGO	365-211-12	\$923.00
97	6943 E AVENIDA DE SANTIAGO	365-211-13	\$923.00
98	6937 E AVENIDA DE SANTIAGO	365-211-14	\$923.00
99	6931 E AVENIDA DE SANTIAGO	365-211-15	\$923.00

LOT NUMBER	ADDRESS	ASSESSOR'S PARCEL NUMBER	ASSESSMENT LIMIT
100	6807 E GEORGETOWN CIR	365-221-01	\$923.00
101	6815 E GEORGETOWN CIR	365-221-02	\$923.00
102	6823 E GEORGETOWN CIR	365-221-03	\$923.00
103	6831 E GEORGETOWN CIR	365-221-04	\$923.00
104	6839 E GEORGETOWN CIR	365-221-05	\$923.00
105	6849 E GEORGETOWN CIR	365-221-06	\$923.00
106	6857 E GEORGETOWN CIR	365-221-07	\$923.00
107	6865 E GEORGETOWN CIR	365-221-08	\$923.00
108	6873 E GEORGETOWN CIR	365-221-09	\$923.00
109	6881 E GEORGETOWN CIR	365-221-10	\$923.00
110	6889 E GEORGETOWN CIR	365-221-11	\$923.00
111	6895 E GEORGETOWN CIR	365-221-12	\$923.00
112	6890 E GEORGETOWN CIR	365-221-13	\$923.00
113	6872 E GEORGETOWN CIR	365-221-14	\$923.00
114	6864 E GEORGETOWN CIR	365-221-15	\$923.00
115	6856 E GEORGETOWN CIR	365-221-16	\$923.00
116	6848 E GEORGETOWN CIR	365-221-17	\$923.00
117	6840 E GEORGETOWN CIR	365-221-18	\$923.00
118	6832 E GEORGETOWN CIR	365-221-19	\$923.00
119	6824 E GEORGETOWN CIR	365-221-20	\$923.00
120	6816 E GEORGETOWN CIR	365-221-21	\$923.00
121	6808 E GEORGETOWN CIR	365-221-22	\$923.00
122	6800 E GEORGETOWN CIR	365-221-23	\$923.00
123	GEORGETOWN CIR	365-221-24	\$0.00
124	6899 E AVENIDA DE SANTIAGO	365-221-25	\$923.00
125	6901 E AVENIDA DE SANTIAGO	365-221-26	\$923.00
126	6907 E AVENIDA DE SANTIAGO	365-221-27	\$923.00
127	6913 E AVENIDA DE SANTIAGO	365-221-28	\$923.00
128	6919 E AVENIDA DE SANTIAGO	365-221-29	\$923.00
129	6925 E AVENIDA DE SANTIAGO	365-221-30	\$923.00
130	6891 E AVENIDA DE SANTIAGO	365-231-01	\$923.00

ASSESSOR'S PARCEL NUMBER AND ASSESSMENT LIMIT LIST

SANTIAGO GEOLOGIC HAZARD ABATEMENT DISTRICT

ANAHEIM, CALIFORNIA

PROJECT NO.: 14174.000.000

SCALE: NO SCALE

DRAWN BY: GLJ

CHECKED BY: EWH

EXHIBIT **B**

ORIGINAL FIGURE PRINTED IN COLOR



G:\Drafting\DRM\TIN22_L\Drawg\13000 Plus\14174\000\011519--Santiago_APNs--000\14174000000--GHA0--Z_BB--PLAT_APN--0119.dwg

LOT NUMBER	ADDRESS	ASSESSOR'S PARCEL NUMBER	ASSESSMENT LIMIT
131	6881 E AVENIDA DE SANTIAGO	365-231-02	\$923.00
132	6871 E AVENIDA DE SANTIAGO	365-231-03	\$923.00
133	6861 E AVENIDA DE SANTIAGO	365-231-04	\$923.00
134	6851 E AVENIDA DE SANTIAGO	365-231-05	\$923.00
135	6841 E AVENIDA DE SANTIAGO	365-231-06	\$923.00
136	6831 E AVENIDA DE SANTIAGO	365-231-07	\$923.00
137	6821 E AVENIDA DE SANTIAGO	365-231-08	\$923.00
138	6811 E AVENIDA DE SANTIAGO	365-231-09	\$923.00
139	6930 E AVE DE SANTIAGO	365-401-03	\$0.00
139	6930 E AVENIDA DE SANTIAGO	365-401-04	\$923.00
140	6940 E AVENIDA DE SANTIAGO	365-401-05	\$923.00
140	6940 E AVENIDA DE SANTIAGO	365-401-06	\$0.00
141	6950 E AVE DE SANTIAGO	365-401-07	\$0.00
141	6950 E AVE DE SANTIAGO	365-401-08	\$923.00
142	6960 E AVENIDA DE SANTIAGO	365-401-09	\$923.00
142	6960 E AVE DE SANTIAGO	365-401-10	\$0.00
143	6970 E AVE DE SANTIAGO	365-401-11	\$923.00
144	6980 E AVENIDA DE SANTIAGO	365-401-12	\$923.00
145	6990 E AVE DE SANTIAGO	365-401-13	\$0.00
145	6990 E AVE DE SANTIAGO	365-401-14	\$923.00
146	6920 E AVENIDA DE SANTIAGO	365-401-16	\$923.00
147	1125 S TAMARISK DR	365-431-01	\$923.00
148	1130 S TAMARISK DR	365-441-01	\$923.00
149	1150 S TAMARISK DR	365-441-02	\$923.00
150	1160 S TAMARISK DR	365-441-03	\$923.00
151	1180 S TAMARISK DR	365-441-04	\$923.00
152	1190 S TAMARISK DR	365-441-05	\$923.00

LOT NUMBER	ADDRESS	ASSESSOR'S PARCEL NUMBER	ASSESSMENT LIMIT
153	1145 S TAMARISK DR	365-441-06	\$923.00
154	6912 E AVENIDA DE SANTIAGO	365-451-01	\$0.00
154	6912 E AVENIDA DE SANTIAGO	365-451-02	\$923.00
155	6906 E AVE DE SANTIAGO	365-451-03	\$923.00
155	6906 E AVE DE SANTIAGO	365-451-04	\$0.00
156	1110 S TAMARISK DR	365-451-05	\$923.00
157	6860 E AVE DE SANTIAGO	365-451-06	\$0.00
157	6860 E AVE DE SANTIAGO	365-451-07	\$923.00
158	6840 E AVE DE SANTIAGO	365-451-08	\$923.00
158	6840 E AVE DE SANTIAGO	365-451-09	\$0.00
159	6820 E AVE DE SANTIAGO	365-451-10	\$0.00
159	6820 E AVE DE SANTIAGO	365-451-11	\$923.00
160	6810 E AVE DE SANTIAGO	365-451-12	\$923.00
160	6810 E AVE DE SANTIAGO	365-451-13	\$0.00
161	6701 E LEAFWOOD DR	368-021-01	\$923.00
162	6705 E LEAFWOOD DR	368-021-02	\$923.00
163	6709 E LEAFWOOD DR	368-021-03	\$923.00
164	6713 E LEAFWOOD DR	368-021-04	\$923.00
165	6717 E LEAFWOOD DR	368-021-05	\$923.00
166	6721 E LEAFWOOD DR	368-021-06	\$923.00
167	6725 E LEAFWOOD DR	368-021-07	\$923.00
168	6729 E LEAFWOOD DR	368-021-08	\$923.00
169	6733 E LEAFWOOD DR	368-021-09	\$923.00
170	6737 E LEAFWOOD DR	368-021-10	\$923.00
171	6741 E LEAFWOOD DR	368-021-11	\$923.00
172	6745 E LEAFWOOD DR	368-021-12	\$923.00
173	6749 E LEAFWOOD DR	368-021-13	\$923.00
174	6753 E LEAFWOOD DR	368-021-14	\$923.00
175	6757 E LEAFWOOD DR	368-021-15	\$923.00
176	6761 E LEAFWOOD DR	368-021-16	\$923.00
177	6765 E LEAFWOOD DR	368-021-17	\$923.00
178	1041 S PINE CANYON CIR	368-022-01	\$923.00
179	1051 S PINE CANYON CIR	368-022-02	\$923.00

ENGEO <i>Expect Excellence</i>	ASSESSOR'S PARCEL NUMBER AND ASSESSMENT LIMIT LIST		EXHIBIT B
	SANTIAGO GEOLOGIC HAZARD ABATEMENT DISTRICT		PROJECT NO.: 14174.000.000
	ANAHEIM, CALIFORNIA		SCALE: NO SCALE DRAWN BY: GLJ CHECKED BY: EWH

ORIGINAL FIGURE PRINTED IN COLOR
 G:\Drafting\DRFTING2\Cdwg\13000 Plus\14174\000\011519--Santiago_APNs-000\14174000000--6840--Z_BB-PLAT_APN-0115.dwg

LOT NUMBER	ADDRESS	ASSESSOR'S PARCEL NUMBER	ASSESSMENT LIMIT
180	1061 S PINE CANYON CIR	368-022-03	\$923.00
181	1060 S PINE CANYON CIR	368-022-04	\$923.00
182	1050 S PINE CANYON CIR	368-022-05	\$923.00
183	1040 S PINE CANYON CIR	368-022-06	\$923.00
184	1041 S FALLING LEAF CIR	368-022-07	\$923.00
185	1051 S FALLING LEAF CIR	368-022-08	\$923.00
186	1061 S FALLING LEAF CIR	368-022-09	\$923.00
187	1060 S FALLING LEAF CIR	368-022-10	\$923.00
188	1050 S FALLING LEAF CIR	368-022-11	\$923.00
189	1040 S FALLING LEAF CIR	368-022-12	\$923.00
190	6746 E LEAFWOOD DR	368-022-13	\$923.00
191	6750 E LEAFWOOD DR	368-022-14	\$923.00
192	6754 E LEAFWOOD DR	368-022-15	\$923.00
193	6758 E LEAFWOOD DR	368-022-16	\$923.00
194	6762 E LEAFWOOD DR	368-022-17	\$923.00
195	6768 E LEAFWOOD DR	368-022-18	\$923.00
196	6774 E LEAFWOOD DR	368-022-19	\$923.00
197	6780 E LEAFWOOD DR	368-022-20	\$923.00
198	6786 E LEAFWOOD DR	368-022-21	\$923.00
199	6792 E LEAFWOOD DR	368-022-22	\$923.00
200	6798 E LEAFWOOD DR	368-022-23	\$923.00
201	6799 E LEAFWOOD DR	368-022-24	\$923.00
202	6793 E LEAFWOOD DR	368-022-25	\$923.00
203	6787 E LEAFWOOD DR	368-022-26	\$923.00
204	6781 E LEAFWOOD DR	368-022-27	\$923.00
205	1022 S RIMWOOD DR	368-031-01	\$923.00
206	1026 S RIMWOOD DR	368-031-02	\$923.00
207	1030 S RIMWOOD DR	368-031-03	\$923.00
208	1034 S RIMWOOD DR	368-031-04	\$923.00
209	1038 S RIMWOOD DR	368-031-05	\$923.00
210	1042 S RIMWOOD DR	368-031-06	\$923.00
211	1046 S RIMWOOD DR	368-031-07	\$923.00
212	1050 S RIMWOOD DR	368-031-08	\$923.00
213	1054 S RIMWOOD DR	368-031-09	\$923.00

LOT NUMBER	ADDRESS	ASSESSOR'S PARCEL NUMBER	ASSESSMENT LIMIT
214	1058 S RIMWOOD DR	368-031-10	\$923.00
215	1062 S RIMWOOD DR	368-031-11	\$923.00
216	1066 S RIMWOOD DR	368-031-12	\$923.00
217	1070 S RIMWOOD DR	368-031-13	\$923.00
218	1074 S RIMWOOD DR	368-031-14	\$923.00
219	1078 S RIMWOOD DR	368-031-15	\$923.00
220	1082 S RIMWOOD DR	368-031-16	\$923.00
221	1086 S RIMWOOD DR	368-031-17	\$923.00
222	1090 S RIMWOOD DR	368-031-18	\$923.00
223	1094 S RIMWOOD DR	368-031-19	\$923.00
224	1098 S RIMWOOD DR	368-031-20	\$923.00
225	1099 S RIMWOOD DR	368-031-21	\$923.00
226	1093 S RIMWOOD DR	368-031-22	\$923.00
227	1087 S RIMWOOD DR	368-031-23	\$923.00
228	1099 S BURLWOOD DR	368-031-24	\$923.00
229	1097 S BURLWOOD DR	368-031-25	\$923.00
230	1095 S BURLWOOD DR	368-031-26	\$923.00
231	1093 S BURLWOOD DR	368-031-27	\$923.00
232	1091 S BURLWOOD DR	368-031-28	\$923.00
233	1089 S BURLWOOD DR	368-031-29	\$923.00
234	1085 S BURLWOOD DR	368-031-30	\$923.00
235	1081 S BURLWOOD DR	368-031-31	\$923.00
236	1077 S BURLWOOD DR	368-031-32	\$923.00
237	1075 S BURLWOOD DR	368-031-33	\$923.00
238	1071 S BURLWOOD DR	368-031-34	\$923.00
239	1063 S BURLWOOD DR	368-031-35	\$923.00
240	1059 S BURLWOOD DR	368-031-36	\$923.00
241	1036 S BURLWOOD DR	368-032-01	\$923.00
242	1040 S BURLWOOD DR	368-032-02	\$923.00
243	1044 S BURLWOOD DR	368-032-03	\$923.00
244	1048 S BURLWOOD DR	368-032-04	\$923.00
245	1052 S BURLWOOD DR	368-032-05	\$923.00
246	1056 S BURLWOOD DR	368-032-06	\$923.00
247	1060 S BURLWOOD DR	368-032-07	\$923.00

ENGEO <i>Expect Excellence</i>	ASSESSOR'S PARCEL NUMBER AND ASSESSMENT LIMIT LIST		EXHIBIT B
	SANTIAGO GEOLOGIC HAZARD ABATEMENT DISTRICT		PROJECT NO.: 14174.000.000
	ANAHEIM, CALIFORNIA		SCALE: NO SCALE DRAWN BY: GLJ CHECKED BY: EWH

LOT NUMBER	ADDRESS	ASSESSOR'S PARCEL NUMBER	ASSESSMENT LIMIT
248	1064 S BURLWOOD DR	368-032-08	\$923.00
249	1068 S BURLWOOD DR	368-032-09	\$923.00
250	1072 S BURLWOOD DR	368-032-10	\$923.00
251	1076 S BURLWOOD DR	368-032-11	\$923.00
252	1080 S BURLWOOD DR	368-032-12	\$923.00
253	1084 S BURLWOOD DR	368-032-13	\$923.00
254	1088 S BURLWOOD DR	368-032-14	\$923.00
255	1090 S BURLWOOD DR	368-032-15	\$923.00
256	1010 S RIMWOOD DR	368-041-01	\$923.00
257	1014 S RIMWOOD DR	368-041-02	\$923.00
258	1018 S RIMWOOD DR	368-041-03	\$923.00
259	1032 S BURLWOOD DR	368-042-01	\$923.00
260	1028 S BURLWOOD DR	368-042-02	\$923.00
261	1024 S BURLWOOD DR	368-042-03	\$923.00
262	1020 S BURLWOOD DR	368-042-04	\$923.00
263	1016 S BURLWOOD DR	368-042-05	\$923.00
264	1012 S BURLWOOD DR	368-042-06	\$923.00
265	1008 S BURLWOOD DR	368-042-07	\$923.00
266	6608 E LEAFWOOD DR	368-042-08	\$923.00
267	6616 E LEAFWOOD DR	368-042-09	\$923.00
268	6624 E LEAFWOOD DR	368-042-10	\$923.00
269	6632 E LEAFWOOD DR	368-042-11	\$923.00
270	6640 E LEAFWOOD DR	368-042-12	\$923.00
271	6648 E LEAFWOOD DR	368-042-13	\$923.00
272	6656 E LEAFWOOD DR	368-042-14	\$923.00
273	6664 E LEAFWOOD DR	368-042-15	\$923.00
274	6672 E LEAFWOOD DR	368-042-16	\$923.00
275	6680 E LEAFWOOD DR	368-042-17	\$923.00
276	6690 E LEAFWOOD DR	368-042-18	\$923.00
277	6691 E SMOKEWOOD CIR	368-042-19	\$923.00
278	6681 E SMOKEWOOD CIR	368-042-20	\$923.00
279	6661 E SMOKEWOOD CIR	368-042-21	\$923.00
280	6651 E SMOKEWOOD CIR	368-042-22	\$923.00
281	6631 E SMOKEWOOD CIR	368-042-23	\$923.00

LOT NUMBER	ADDRESS	ASSESSOR'S PARCEL NUMBER	ASSESSMENT LIMIT
282	6621 E SMOKEWOOD CIR	368-042-24	\$923.00
283	6691 E LEAFWOOD DR	368-043-01	\$923.00
284	6683 E LEAFWOOD DR	368-043-02	\$923.00
285	6675 E LEAFWOOD DR	368-043-03	\$923.00
286	6667 E LEAFWOOD DR	368-043-04	\$923.00
287	1024 S ASPENWOOD CIR	368-043-05	\$923.00
288	1018 S ASPENWOOD CIR	368-043-06	\$923.00
289	1012 S ASPENWOOD CIR	368-043-07	\$923.00
290	1006 S ASPENWOOD CIR	368-043-08	\$923.00
291	1000 S ASPENWOOD CIR	368-043-09	\$923.00
292	1001 S ASPENWOOD CIR	368-043-10	\$923.00
293	1007 S ASPENWOOD CIR	368-043-11	\$923.00
294	1015 S ASPENWOOD CIR	368-043-12	\$923.00
295	1021 S ASPENWOOD CIR	368-043-13	\$923.00
296	6639 E LEAFWOOD DR	368-043-14	\$923.00
297	6631 E LEAFWOOD DR	368-043-15	\$923.00
298	6625 E LEAFWOOD DR	368-043-16	\$923.00
299	6623 E LEAFWOOD DR	368-043-17	\$923.00
300	6619 E LEAFWOOD DR	368-043-18	\$923.00
301	6609 E LEAFWOOD DR	368-043-19	\$923.00
302	6601 E LEAFWOOD DR	368-043-20	\$923.00
303	1001 S BURLWOOD DR	368-043-21	\$923.00
304	1003 S BURLWOOD DR	368-043-22	\$923.00
305	1005 S BURLWOOD DR	368-043-23	\$923.00

ENGEO <i>Expect Excellence</i>	ASSESSOR'S PARCEL NUMBER AND ASSESSMENT LIMIT LIST		PROJECT NO.: 14174.000.000	B
	SANTIAGO GEOLOGIC HAZARD ABATEMENT DISTRICT		SCALE: NO SCALE	CHECKED BY: EWH
	ANAHEIM, CALIFORNIA		DRAWN BY: GLJ	ORIGINAL FIGURE PRINTED IN COLOR

STREET NAME	AREA WITHIN GHAD	ASSESSMENT LIMIT
KENTUCKY AVE	A PORTION	\$0.00
MICHIGAN CIRCLE	ALL	\$0.00
LOYOLA DRIVE	A PORTION	\$0.00
LEHIGH DRIVE	ALL	\$0.00
VASSAR CIRCLE	ALL	\$0.00
RUTGERS DRIVE	A PORTION	\$0.00
SWARTHMORE DRIVE	A PORTION	\$0.00
SERRANO AVENUE	A PORTION	\$0.00
WILLIAMS CIRCLE	ALL	\$0.00
GEORGETOWN CIRCLE	ALL	\$0.00
LEAFWOOD DRIVE	ALL	\$0.00
RIMWOOD DRIVE	ALL	\$0.00
BURLWOOD DRIVE	ALL	\$0.00
ASPENWOOD CIRCLE	ALL	\$0.00
SMOKEWOOD CIRCLE	ALL	\$0.00
PINE CANYON CIRCLE	ALL	\$0.00
FALLING LEAF CIRCLE	ALL	\$0.00
AVENIDA DE SANTIAGO	A PORTION	\$0.00
TAMARISK DRIVE	ALL	\$0.00
VIA EL ESTRIBO	ALL	\$0.00



ASSESSOR'S PARCEL NUMBER AND ASSESSMENT LIMIT LIST
 SANTIAGO GEOLOGIC HAZARD ABATEMENT DISTRICT
 ANAHEIM, CALIFORNIA

PROJECT NO.: 14174.000.000

SCALE: NO SCALE

DRAWN BY: GLJ CHECKED BY: EWH

EXHIBIT

B